



SOUTHSIDE COMMUNICATION CENTER RENOVATION

2331 S SALINA ST
SYRACUSE, NY 13205

0001.23
CONSTRUCTION DOCUMENTS
12/12/2023



ENVIRONMENTAL + INTERIOR DESIGN

JAE BIN LEE | HARTLEY PETERSON
ROSELYNNE HODGES | RUOYAN YU

GENERAL	
SHEET NUMBER	SHEET NAME
G0.00	COVER SHEET
G0.01	GENERAL INFORMATION
G0.02	PROJECT CODE COMPLIANCE & PROJECT INFORMATION

ARCHITECTURAL - DEMOLITION	
SHEET NUMBER	SHEET NAME
AD1.01	BASEMENT AND LEVEL 1 DEMOLITION PLAN
AD1.02	LEVEL 2 AND LEVEL 3 (ATTIC) DEMOLITION PLAN

ARCHITECTURAL	
SHEET NUMBER	SHEET NAME
A1.01	BASEMENT FLOOR PLAN AND REFLECTED CEILING PLAN
A1.02	LEVEL 1 FLOOR PLAN AND REFLECTED CEILING PLAN
A1.03	LEVEL 2 FLOOR PLAN AND REFLECTED CEILING PLAN
A1.04	LEVEL 3 (ATTIC) FLOOR PLAN AND REFLECTED CEILING PLAN
A1.11	BASEMENT AND LEVEL 1 FINISH PLAN AND FURNITURE PLAN
A1.12	LEVEL 2 AND LEVEL 3 (ATTIC) FINISH PLAN AND FURNITURE PLAN
A2.01	EXTERIOR ELEVATIONS
A2.02	EXTERIOR ELEVATIONS
A3.01	BUILDING SECTIONS
A4.01	EXTERIOR / INTERIOR WALL SECTIONS AND PARTITION DETAILS
A5.01	INTERIOR ELEVATIONS - LEVEL 1 CORRIDOR
A5.02	INTERIOR ELEVATIONS - LEVEL 2 CORRIDOR
A5.03	INTERIOR ELEVATIONS - KITCHEN AND TYPICAL RESTROOM
A5.04	CASEWORK DETAILS
A6.01	FINISH LEGEND, ROOM FINISH SCHEDULE AND FLOOR TRANSITION
A6.02	DOOR SCHEDULES AND DETAILS

REFLECTED CEILING PLAN SYMBOLS

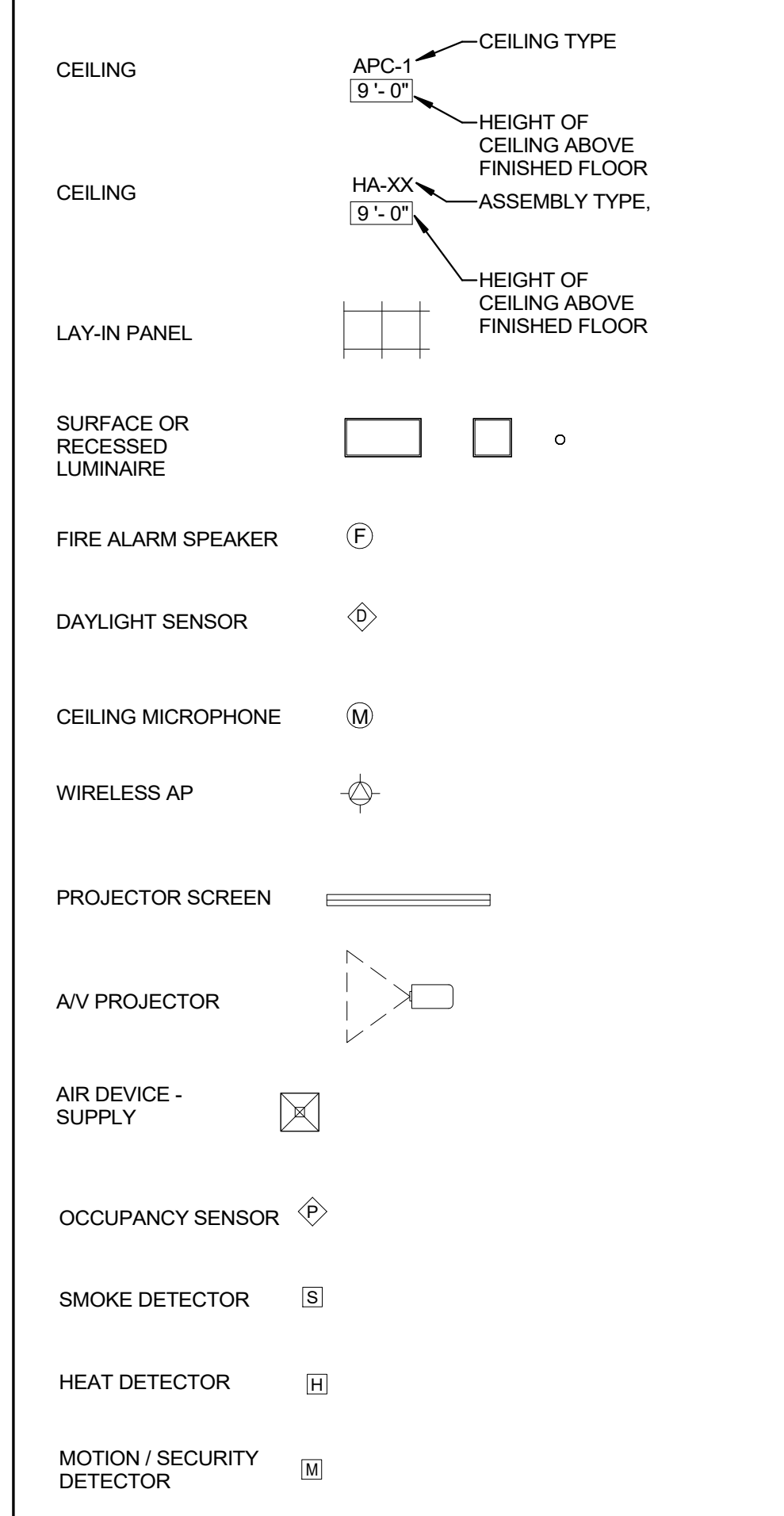

MATERIAL SYMBOLS

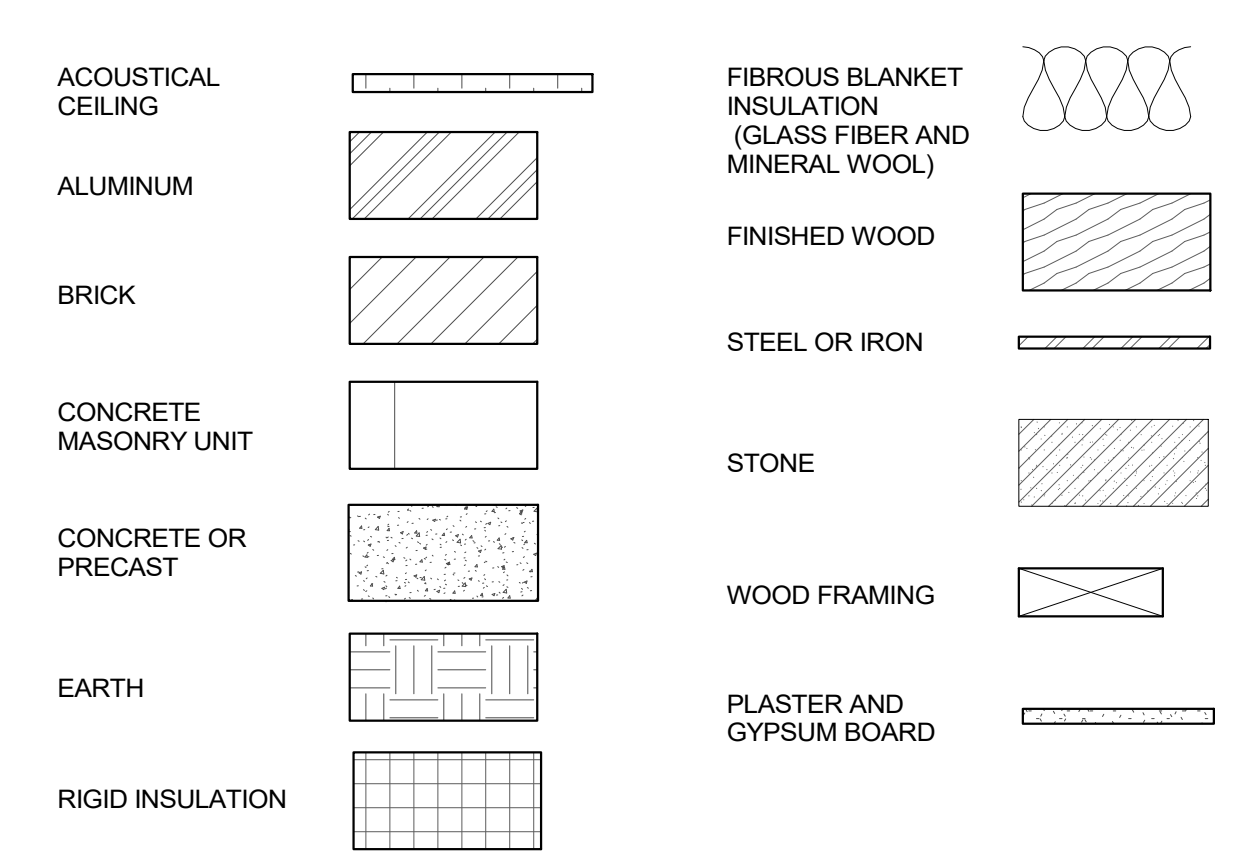

REFERENCE SYMBOLS (ALL DISCIPLINES)

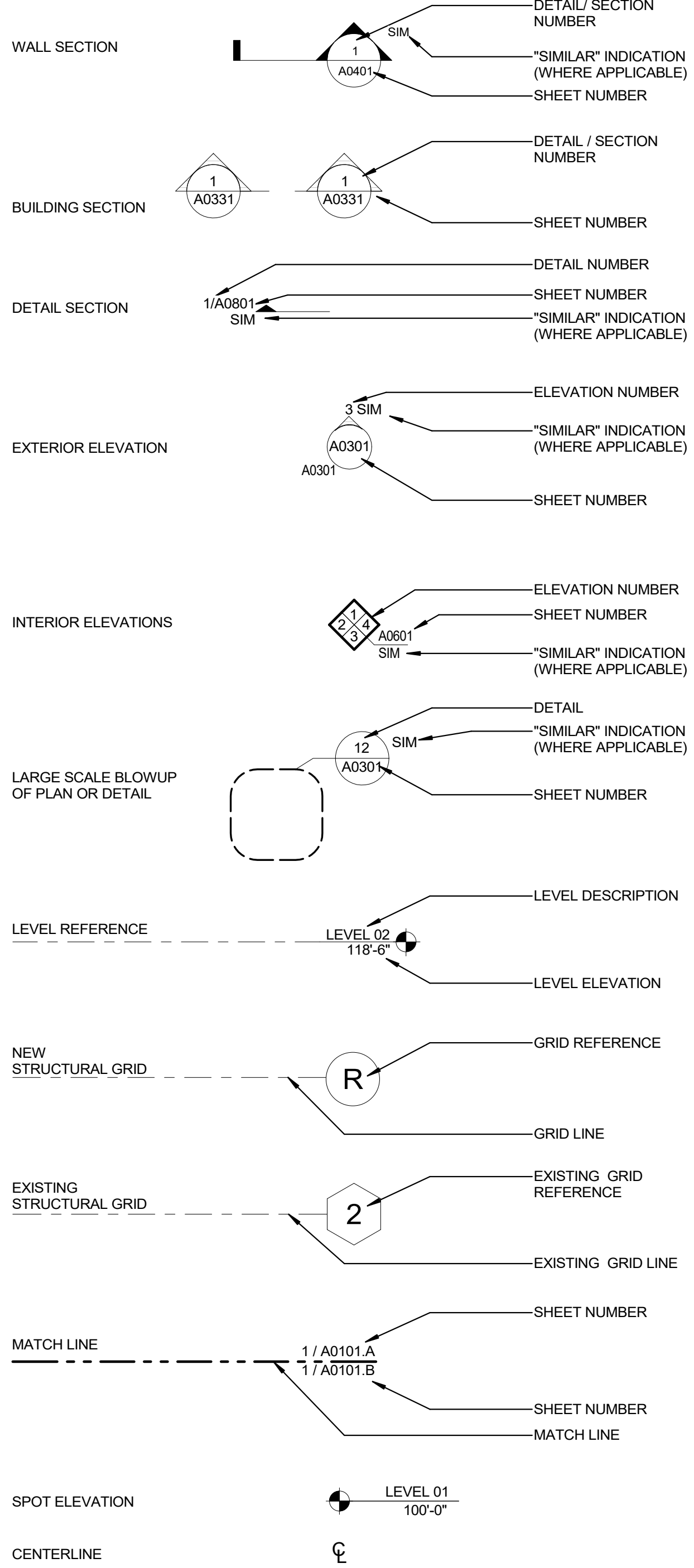

GENERAL NOTES

- ENCLOSE ALL EXPOSED DUCTS, PIPES, CONDUITS, ETC. IN FINISHED SPACE WITH CONSTRUCTION AND FINISH TO MATCH ADJACENT CONSTRUCTION UNO.
- PROVIDE ACCESS DOORS OF APPROPRIATE SIZE, TYPE AND FIRE RATING FOR ALL CONCEALED ITEMS THAT REQUIRE ADJUSTMENT, MAINTENANCE, MONITORING, ETC. COORDINATE LOCATIONS WITH ARCHITECT.
- DO NOT DETERMINE DIMENSIONS AND SIZE OF THE GRAPHIC REPRESENTATIONS SHOWN ON THE DRAWINGS BY USING MEASURING DEVICES (DO NOT "SCALE"). RELY ON THE NUMERIC DIMENSIONS SHOWN ON THE DRAWINGS FOR MEASUREMENT.
- DIMENSIONS ARE TAKEN FROM CENTERLINE OF STRUCTURE, FACE OF GYPSUM BOARD, OR FACE OF CONCRETE MASONRY UNIT (UNO). REFER TO A1000 SERIES FOR ADDITIONAL INFORMATION.
- CENTER ALL CEILING-MOUNTED DEVICES IN SUSPENDED CEILING GRID SYSTEM PANELS, UNO.
- REFER TO FINISH LEGEND FOR FINISH PLAN SYMBOLS. SEE DRAWING A6.01.

REFERENCE SYMBOLS (ARCHITECTURAL)

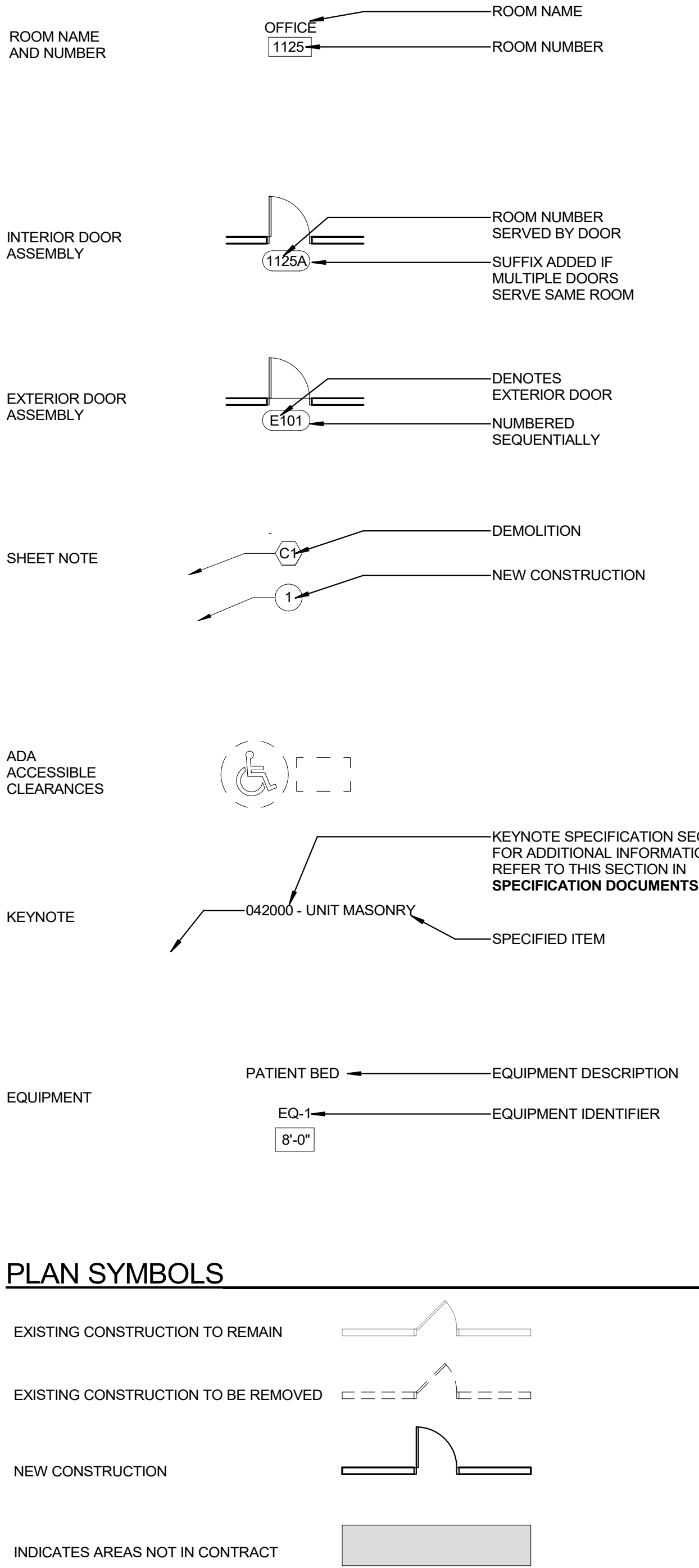

ABBREVIATIONS

AC	AIR CONDITIONING	MACH	MACHINE
ACR	ACRYLIC	MAS	MASONRY
ACC	ACCESSIBLE	MATL	MATERIAL
ADJ	ADJACENT	MAX	MAXIMUM
AFF	ABOVE FINISHED FLOOR	MB	MARKER BOARD
AHU	AIR HANDLING UNIT	MFR	MANUFACTURER / MANUFACTURED
ALUM	ALUMINUM	MIN	MINIMUM
ALT	ALTERNATE	MISC	MISCELLANEOUS
AO	AUTOMATIC OPERATOR	MPC	METAL PANEL CEILING
APC	ACOUSTICAL PANEL CEILING	MSS	METAL SUSPENSION SYSTEM
APPROX	APPROXIMATE	MTL	METAL
APS	ACOUSTICAL PLASTER SURFACING	MW	MILLWORK
ARCH	ARCHITECTURAL		
ASN	ABRASIVE STAIR NOSING	NIC	NOT IN CONTRACT
AUTO	AUTOMATIC	NTS	NOT TO SCALE
AWP	ACOUSTICAL WALL PANEL		
		OPCI	OWNER FURNISHED - CONTRACTOR INSTALLED
BTWN	BETWEEN	OFF	OFFICE
BLDG	BUILDING	OFQI	OWNER FURNISHED - OWNER INSTALLED
BLKG	BLOCKING	OFVI	OWNER FURNISHED - VENDOR INSTALLED
BRG	BEARING	OH	OVERHEAD
BSTMT	BASEMENT	OPNG	OPENING
BR	BRICK	OPP	OPPOSITE
BTM	BOTTOM		
		PCC	PRECAST CONCRETE
C	COURSE	PCONC	POLISHED CONCRETE
CFCI	CONTRACTOR FURNISHED - CONTRACTOR INSTALLED	PERF	PERFORATE(D)
CF	CONDUCTIVE FLOORING	PHR	PHENOLIC RESIN PANEL
CFMF	COLD-FORMED METAL FRAMING	PL	PLATE
CG	CORNER GUARD	PLAM	PLASTIC LAMINATE
CIP	CAST-IN-PLACE	PLSHD	POLISHED
CJ	CONTROL JOINT	PLYWD	PLYWOOD
CL	CENTERLINE	PNT	PAINT(ED)
CLG	CEILING	PRFAB	PREFABRICATED
CLG	CLOSED	PREFIN	PREFINISHED
CLR	CLEAR(ANCE)	PSF	POUNDS PER SQUARE FOOT
CLRM	CLASSROOM	PSI	POUNDS PER SQUARE INCH
CMU	CONCRETE MASONRY UNIT	PT	PORCELAIN TILE
CO	CLEAN OUT	PTB	PORCELAIN TILE BASE
COL	COLUMN	PWC	PAINTED WALLCOVERING
COMM	COMMUNICATION		
CONC	CONCRETE	QTY	QUANTITY
CONF	CONFERENCE		
CONT	CONTINUOUS	R	RISER
CONTR	CONTRACTOR	RAD	RADIUS
COORD	COORDINATE	RAF	RESILIENT ATHLETIC FLOORING
CORR	CORRIDOR	RB	RESILIENT BASE
CPT	CARPET(ING)	RFB	RUBBER FLOORING
CR	CARD READER	RCP	REFLECTED CLG PLAN
CRL	CURB RAIL	RD	ROOF DRAIN
CT	CERAMIC TILE	REF	REFER TO / REFERENCE TO
CTB	CERAMIC TILE BASE	REFG	REFRIGERATOR
CUH	CABINET UNIT HEATER	REINF	REINFORCED / REINFORCING
CW	CASEWORK	REQD	REQUIRED
		RES	RESILIENT
DEMO	DEMOLISH / DEMOLITION	REV	REVISE / REVISION
DEPT	DEPARTMENT	RF	RESILIENT FLOOR
DF	DRINKING FOUNTAIN	RFG	ROOFING
DGL	INTERIOR DECORATIVE GLASS	RH	RIGHT HAND
DIA	DIAMETER	RM	ROOM
DIAG	DIAGONAL	RO	ROUGH OPENING
DIM	DIMENSION	ROW	RIGHT OF WAY
DN	DOWN	RS	RESILIENT SHEET
DS	DOWNSPOUT	RSN	RESILIENT STAIR NOSING
DWP	DECORATIVE WALL PANEL	RST	RESILIENT STAIR TREAD
		RT	RESILIENT TILE
EA	EACH	RTU	ROOF TOP UNIT
EF	ENTRY FLOOR	RV	RIGID VINYL
EG	END GUARD		
EIFS	EXTERIOR INSULATION FINISH SYSTEM	S	SEALED
EJ	EXPANSION JOINT	SDF	STATIC DISSIPATIVE FLOORING
EJC	EXPANSION JOINT COVER	SECT	SECTION
ELEC	ELECTRIC(AL)	SPF	SPRAY POLYURETHANE FOAM
EL	ELEVATION	SPEC	SPECIFY / SPECIFICATION
ELEV	ELEVATOR	SQL	SQUARE
EMS	ELECTRONIC MARKER BOARD	SS	STAINLESS STEEL
EMER	EMERGENCY	SSB	STAINLESS STEEL BASE
EOS	EDGE OF SLAB	SSM	SOLID SURFACE / SURFACING MATERIAL
EQ	EQUAL	SSMB	SOLID SURFACE BASE
EQUIP	EQUIPMENT	ST	STONE
ER	EPOXY RESIN	STB	STONE BASE
EST	ESTIMATE(D)	STC	SOUND TRANSMISSION CLASS
EWC	ELECTRIC WATER COOLER	STD	STANDARD
EXH	EXHAUST	STL	STEEL
EXIST	EXISTING	STOR	STORAGE
EXP	EXPANSION	STRUCT	STRUCTURE / STRUCTURAL
EXPD	EXPOSED	SUSP	SUSPENDED
EXT	EXTERIOR	SWC	SPECIAL WALL COATING
		T	TREAD
FD	FLOOR DRAIN	TB	TACK BOARD
FDTN	FOUNDATION	TBD	TO BE DETERMINED
FLD	FLOOR DEFLECTION LINE	TC	TRAFFIC COATING
FE	FIRE EXTINGUISHER	TEMP	TEMPORARY
FEC	FIRE EXTINGUISHER CABINET	TEXT	TEXTURE
FHC	FIRE HOSE CABINET	THK	THICK(NESS)
FLR	FLOOR	TLT	TOILET
FPRG	FIRE PROTECTION RATED GLAZING	TR	TRANSITION STRIP
FRP	FIBER REINFORCED PLASTIC	TRSLT	TACKABLE SURFACE
FRTW	FIRE RETARDED TREATED WOOD	TS	TRANSLUCENT
FT	FOOT/FEET	TYP	TYPICAL
FTG	FOOTING		
FURN	FURNISH(ED) / FURNISHINGS	UC	UNDERCOUNTER
FWP	FABRIC WRAPPED PANEL	UPH	UPHOLSTERY
		UNO	UNLESS NOTED OTHERWISE
GL	GLASS	VET	VINYL ENHANCED TILE
GLMU	GLASS MASONRY UNIT	VIF	VERIFY IN FIELD
GT	GROUP		
GWB	GYPSUM WALL BOARD	VWC	VINYL WALL COVERING
GYP	GYPSUM		
		WAF	WOOD ATHLETIC FLOORING
HDW	HARDWARE	WC	WATER CLOSET
HM	HOLLOW METAL	WCV	WALL COVERING
HO	HOLD OPEN	WD	WOOD
HORIZ	HORIZONTAL	WDB	WOOD BASE
HP	HIGH POINT	WDF	WOOD FLOORING
HPC	HIGH PERFORMANCE COATING	WDP	WOOD PANEL
HPS	HEADWALL PANEL SYSTEM	WP	WORK POINT
HR	HANDRAIL	WPC	WOOD PANEL CEILING
HT	HEIGHT	WPR	WALL PROTECTION
HVAC	HEATING-VENTILATING-AIR CONDITIONING	WTR	WINDOW TREATMENT
IB	INTEGRAL BASE		
INSUL	INSULATION / INSULATED		
INT	INTERIOR		
		JAN	JANITOR
JAN	JANITOR	JT	JOINT
		KIT	KITCHEN
LAM	LAMINATE(D)		
LAV	LAVATORY		
LGT	LENGTH		

PLAN SYMBOLS

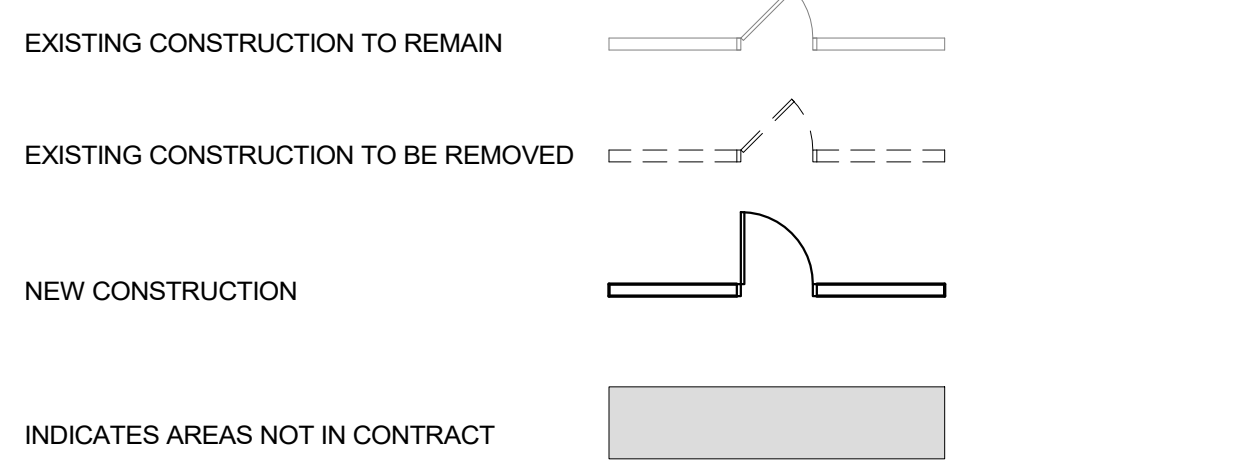

SCHOOL OF DESIGN

VPA | Syracuse University
College of Visual and Performing Arts

SCHOOL OF DESIGN
ENVIRONMENTAL + INTERIOR DESIGN
JAE BIN LEE | HARTLEY PETERSON
ROSELYNNE HODGES | RUOYAN YU

SOUTHSIDE COMMUNICATION CENTER RENOVATION

2331 S SALINA ST, SYRACUSE, NY 13205

NOT FOR CONSTRUCTION

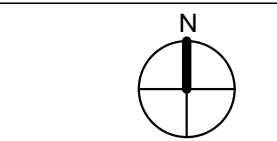

GENERAL INFORMATION

Project No.: 00000000 Checked by: Checker

G0.01

All rights reserved. No part of this document may be reproduced or utilized in any form, without prior written authorization by Syracuse University - College of Visual and Performing Arts as well as Jae Bin Lee, Hartley Peterson, Roselynn Hodges, and Ruoyan Yu.
12/10/2023 10:53:52 PM

GENERAL INFORMATION:

OCCUPANCY: B BUSINESS
 OCCUPANCY CLASSIFICATION: EDUCATION / HEALTH CONSULTATION
 PRIMARY USE: NONE
 ACCESSORY OCCUPANCY: NONE

CONSTRUCTION CLASSIFICATION: NON-COMBUSTIBLE

CONSTRUCTION TYPE: IB6 2006 - TYPE IB | NFPA 220 TYPE II/222

SMOKE/FIRE COMPARTMENT SUMMARY

MAXIMUM AREA OF EACH SMOKE COMPARTMENT: 22,500sf
 ACTUAL AREA: REFER TO KEY PLANS

MAXIMUM TRAVEL DISTANCES: BUILDING WITH SPRINKLER SYSTEMS <300'

GROUP I-2 TRAVEL DISTANCES
 ALLOWABLE MAX. IN ANY ROOM TO EXIT ACCESS DOOR = 50'
 ALLOWABLE MAX. IN SLEEPING SUITE TO EXIT ACCESS DOOR = 100'
 ACTUAL MAXIMUM - REFER TO PLANS

COMMON PATH OF TRAVEL (CPT)
 ALLOWABLE MAXIMUM = 100'
 ACTUAL MAXIMUM - REFER TO PLANS

EXIT ACCESS TRAVEL DISTANCE
 ALLOWABLE MAXIMUM = 300'
 ACTUAL MAXIMUM - REFER TO PLANS

DEAD ENDS
 "B" USE, FULLY SPRINKLED - IBC 1017.3, EXCEPT #2
 ALLOWABLE MAXIMUM = 50'

BUILDING AREA:

AREA CALCULATION FOR VALIDATION OF CONSTRUCTION TYPE:

AREA CALCULATION:
 PROPOSED CONSTRUCTION TYPE: IB
 $A_a = (A_t + [A_t \times I_f] + [A_t \times I_s])$
 $A_a = ([9000] + [9000 \times 2.3] + [9000 \times 0.28])$

WHERE:
 A_a = ALLOWABLE AREA PER STORY (SQUARE FEET).
 A_t = TABULAR AREA PER STORY IN ACCORDANCE WITH TABLE 503 (SQUARE FEET).
 I_f = AREA INCREASE FACTOR DUE TO FRONTAGE (SEE CALCULATION ABOVE)
 I_s = AREA INCREASE FACTOR DUE TO SPRINKLER PROTECTION. (SEE 506.3)

RESULT: THE ALLOWABLE AREA PER FLOOR FOR THE SELECTED CONSTRUCTION TYPE IS GREATER THAN THE ACTUAL PER FLOOR AREA.
 AREA: 32,200 > 1040
 ALLOWABLE AREA > ACTUAL FLOOR AREA

BUILDING HEIGHT:

CODE & EDITION	MEASURE	PERMITTED FOR CONSTRUCTION TYPE	SPRINKLER BONUS	PERMITTED HEIGHT ADJUSTED FOR BONUS	ACTUAL HEIGHT
IBC 2009	STORIES	12	1	3	3
	HEIGHT*	180	20	200	32'-5"
NFPA 220	STORIES	12	1	3	3
	HEIGHT*	180	20	200	32'-5"

*MEASURED IN FEET ABOVE GRADE PLANE

PROJECT DESCRIPTION & INFO

OUR DESIGN CONCEPT PROPOSES TO SEAMLESSLY TRANSITION USERS TO A SAFE SPACE FROM HOME, WORK, SCHOOL, ETC. THROUGH VISUAL STIMULATION, HARMONIOUS ROOM TRANSITIONS, AND CONNECTION BETWEEN THE BUILDING'S CURRENT & FUTURE USERS WITH THE COMMUNITY'S PAST.

WITH THE INTENT OF MAKING A SPACE THAT EXCITES PEOPLE ABOUT THE SOUTHSIDE AND ITS HISTORY/FUTURE, WE PLAN ON UTILIZING LOCAL ARTISTS' WORK TO ENERGIZE AND DRAW THE USERS INTO THE ALL-EMBRACING ENVIRONMENT. IN ORDER TO ACHIEVE HARMONIOUS ROOM TRANSITIONS, OUR DESIGN FOCUSES HEAVILY ON PROGRAMMING EACH ROOM IN WHICH THE USER HAS A COMFORTABLE AND BALANCED EXPERIENCE FROM THE START TO FINISH, WITH INTENDED WAY FINDING THAT GIVES AN ODE TO LANDMARKS AND MEMORABLE LOCATIONS OF SYRACUSE. THE USER CAN FEEL THE DYNAMIC SPIRIT OF THIS CITY, AND IN ORDER TO MAKE THIS INTERIOR A SAFE SPACE FOR USERS TO LEARN AND GROW, OUR CONCEPT PROPOSES TO EFFECTIVELY ENHANCE HOW SSCC PROMOTES LITERACY, ART, AND HEALTH BY EXPLORING VERTICAL EGRESS IN WHICH FLOORS ARE DIVIDED BY PRIVACY AND PUBLIC NEED, WITH A FLOWING CONFIGURATION OF SPACE AND CREATING AN IDENTITY AT EACH LOCATION. WE HOPE TO USE VIBRANT AND EARTH-TONED COLORS TO EXPRESS THE FEELING OF THE ROOM'S FUNCTION.

LOCATION MAP



VICINITY MAP



ARCHITECTURAL SITE PLAN

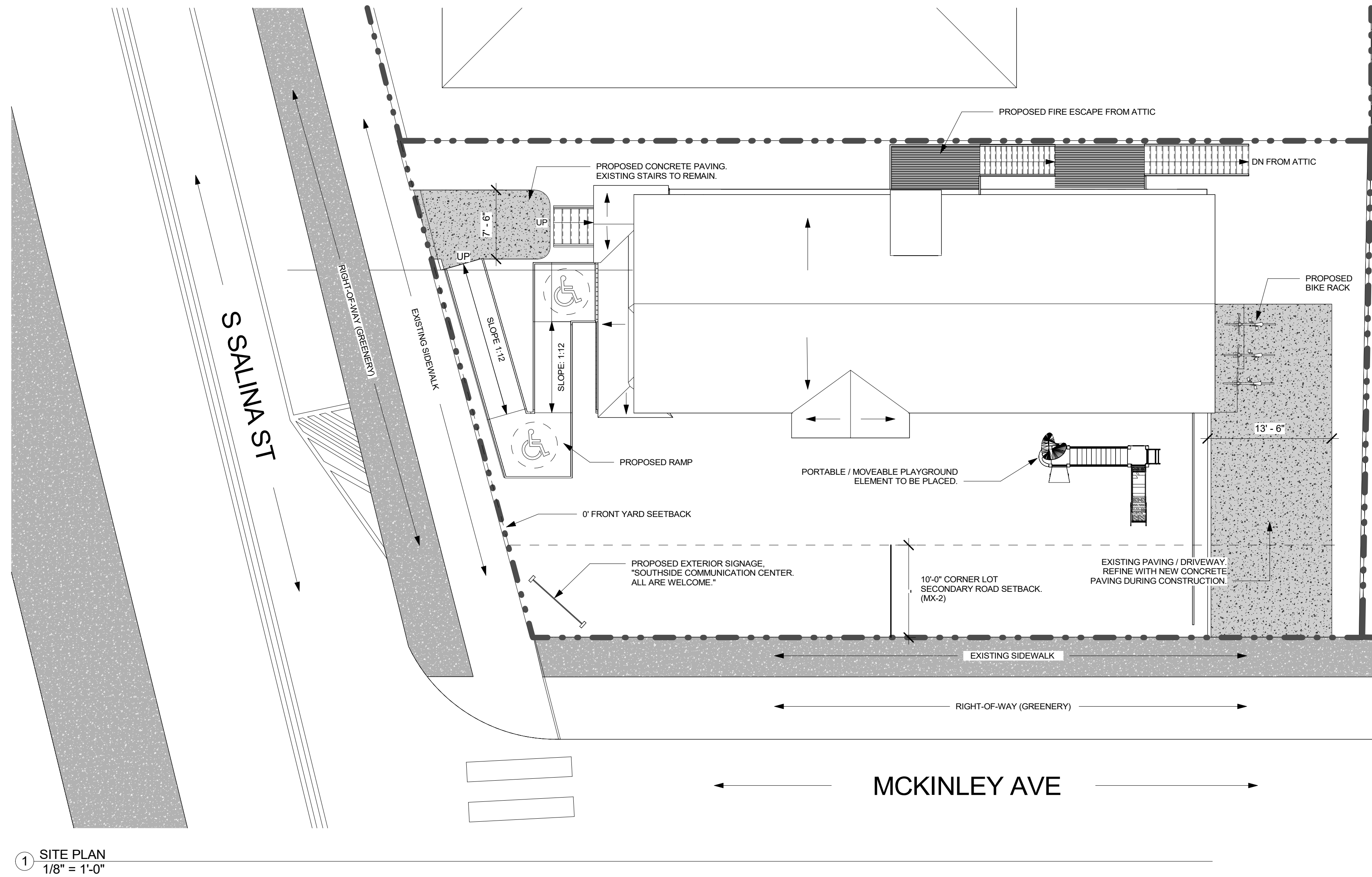

1 SITE PLAN
 1/8" = 1'-0"

NOT FOR CONSTRUCTION

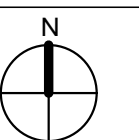

PROJECT CODE COMPLIANCE & PROJECT INFORMATION

Project No.: 00000000 Checked by: Checker

G0.02

**NOT FOR
CONSTRUCTION**

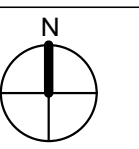

**BASEMENT AND LEVEL 1
DEMOLITION PLAN**

Project No.: 000000000 Checked by: Checker

AD1.01

CEILING DEMOLITION GENERAL NOTES

1. ALL CEILINGS TO BE DEMOLISHED AND REPLACE WITH NEW GYP CEILING, UNO.
2. REMOVE ALL EXISTING GYPSUM / PLASTER CEILING ASSEMBLY INCLUDING HANGERS AND SUPPORTS, LIGHTS, GRILLES, SPEAKERS, SMOKE DETECTORS, ETC. COORDINATE WITH MECHANICAL / ELECTRICAL / PLUMBING FOR DEVICES TO REMAIN AND FOR THE INSTALLATION OF NEW FIXTURES, UNO.

PLAN SYMBOLS

- EXISTING CONSTRUCTION TO REMAIN
- EXISTING CONSTRUCTION TO BE REMOVED
- NEW CONSTRUCTION
- INDICATES AREAS NOT IN CONTRACT

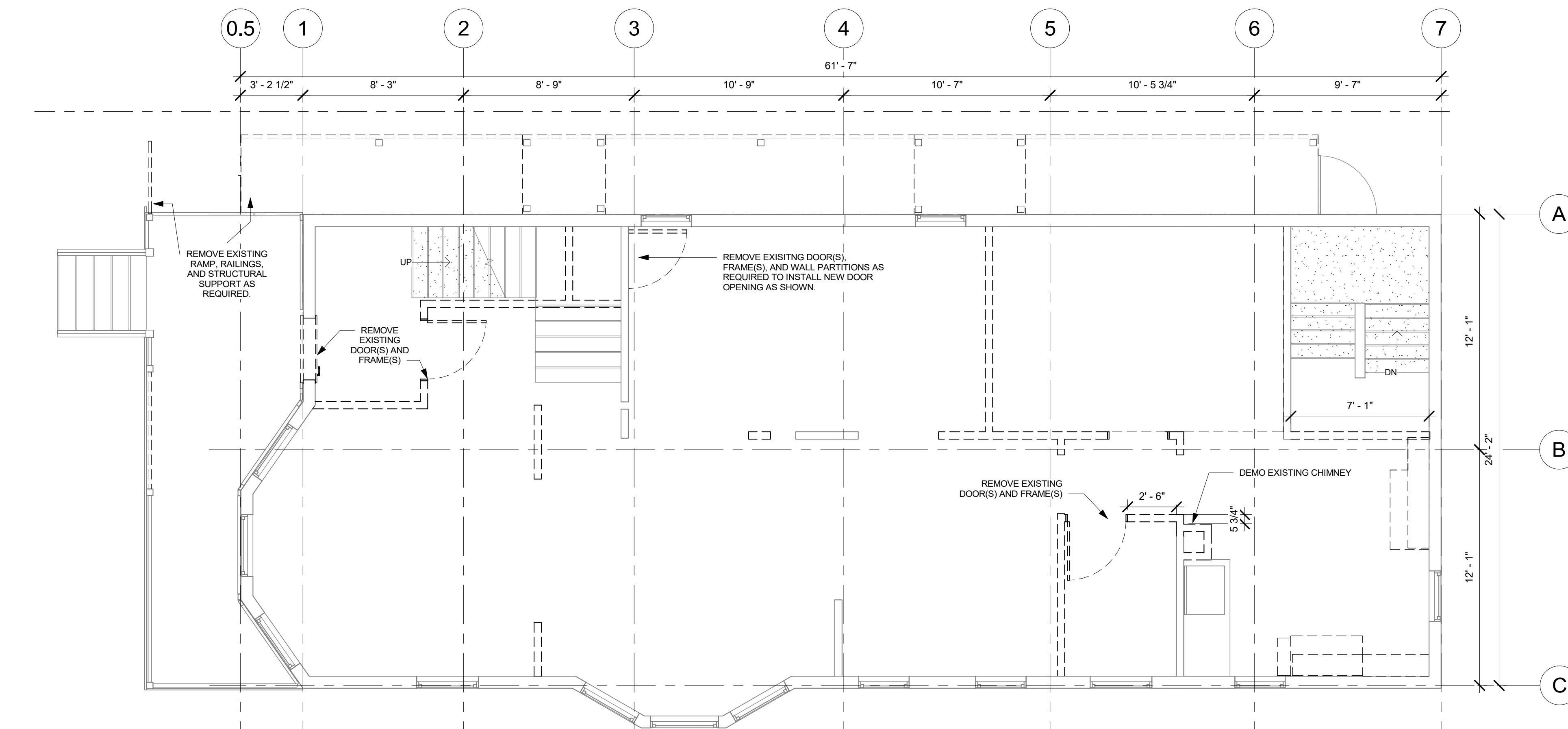

② LEVEL 1 DEMOLITION PLAN
1/4" = 1'-0"

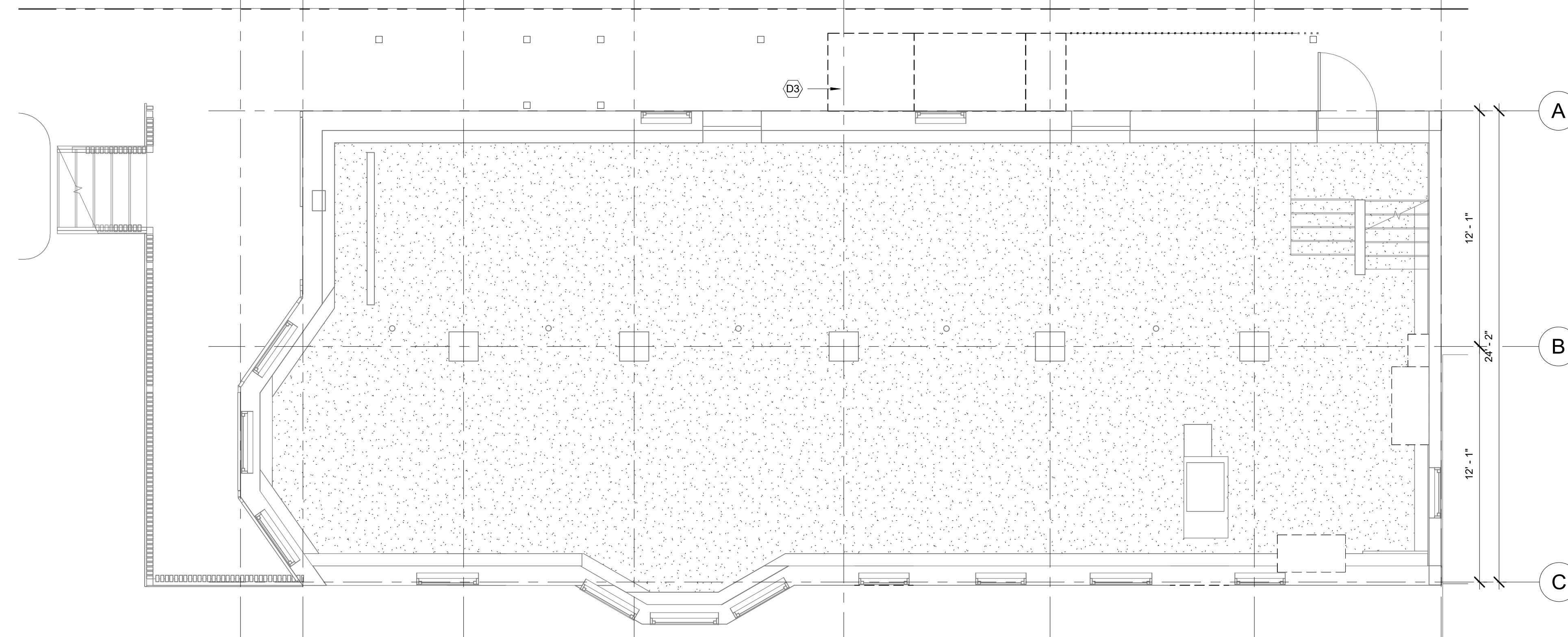

① BASEMENT DEMOLITION FLOOR PLAN
1/4" = 1'-0"

All rights reserved. No part of this document may be reproduced or utilized in any form, without prior written authorization by Syracuse University - College of Visual and Performing Arts as well as Jae Bin Lee, Hartley Peterson, Roselynn Hodges, and Ruoyan Yu.
12/10/2023 10:53:55 PM

NOT FOR CONSTRUCTION

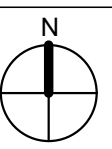

LEVEL 2 AND LEVEL 3 (ATTIC) DEMOLITION PLAN

Project No.: 000000000 Checked by: Checker

AD1.02

CEILING DEMOLITION GENERAL NOTES

1. ALL CEILINGS TO BE DEMOLISHED AND REPLACE WITH NEW GYP CEILING, UNO.
2. REMOVE ALL EXISTING GYPSUM / PLASTER CEILING ASSEMBLY INCLUDING HANGERS AND SUPPORTS, LIGHTS, GRILLES, SPEAKERS, SMOKE DETECTORS, ETC. COORDINATE WITH MECHANICAL / ELECTRICAL / PLUMBING FOR DEVICES TO REMAIN AND FOR THE INSTALLATION OF NEW FIXTURES, UNO.

PLAN SYMBOLS

- EXISTING CONSTRUCTION TO REMAIN
- EXISTING CONSTRUCTION TO BE REMOVED
- NEW CONSTRUCTION
- INDICATES AREAS NOT IN CONTRACT

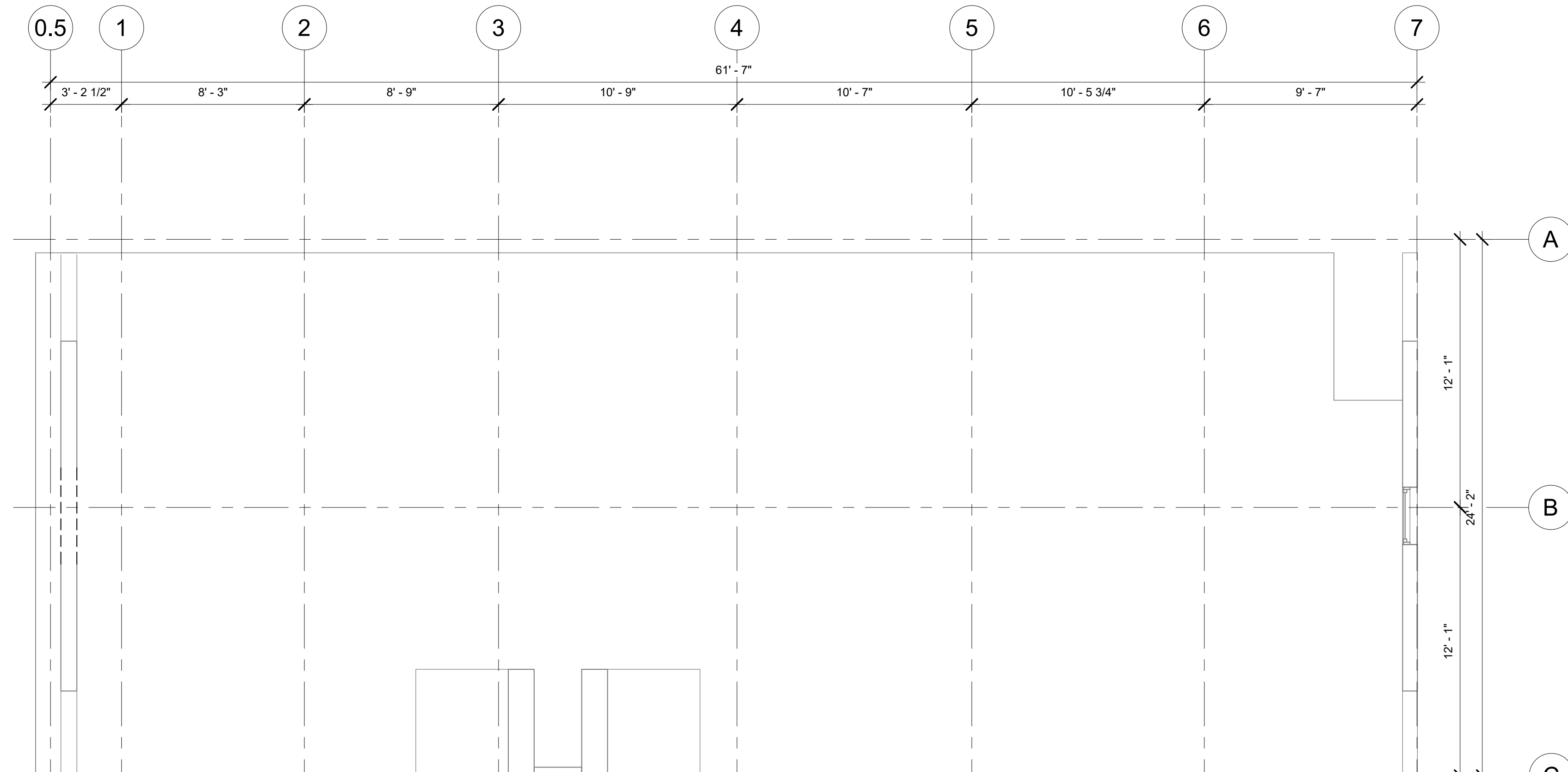

② LEVEL 3 (ATTIC) DEMOLITION PLAN
1/4" = 1'-0"

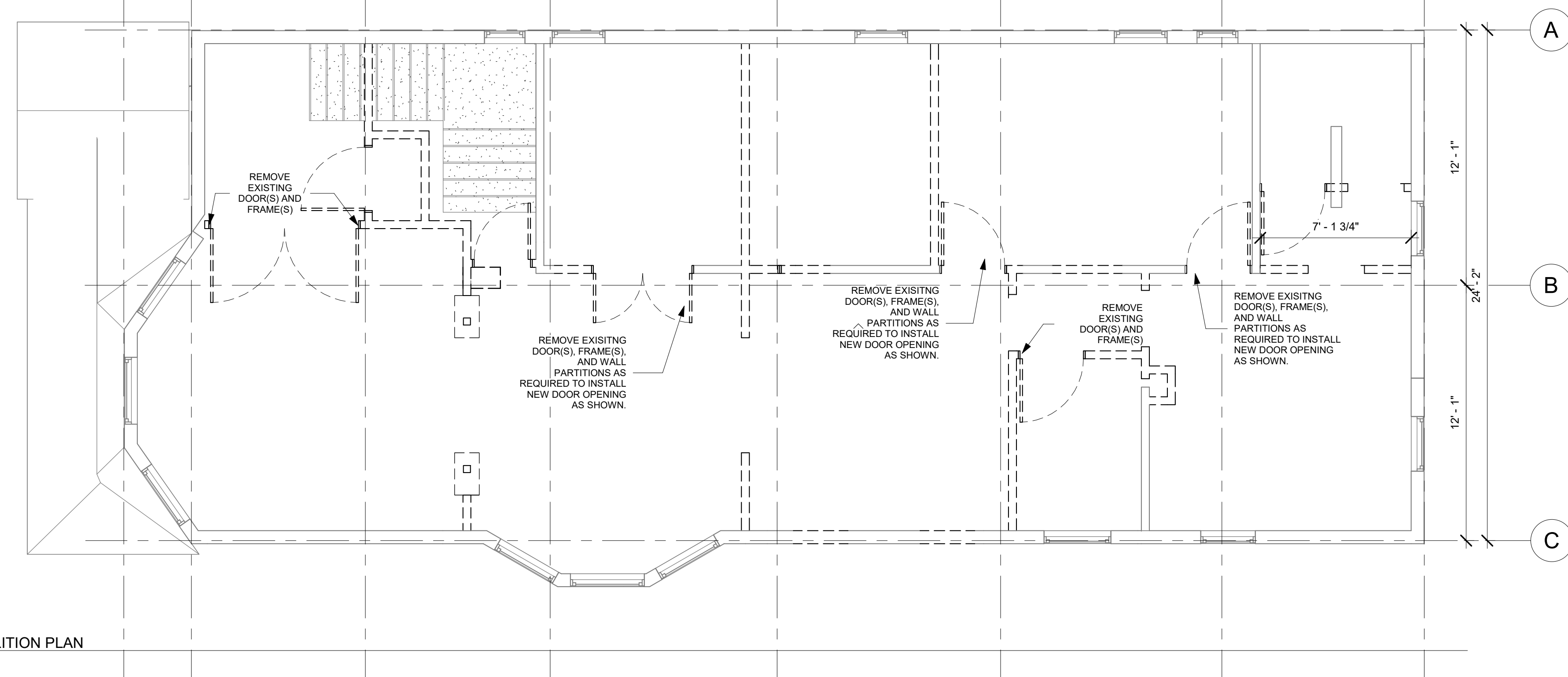

① LEVEL 2 DEMOLITION PLAN
1/4" = 1'-0"

SOUTHSIDE COMMUNICATION CENTER RENOVATION

2331 S SALINA ST, SYRACUSE, NY 13205

NOT FOR CONSTRUCTION



BASEMENT FLOOR PLAN AND REFLECTED CEILING PLAN

Project No.: 000000000 Checked by: Checker

A1.01

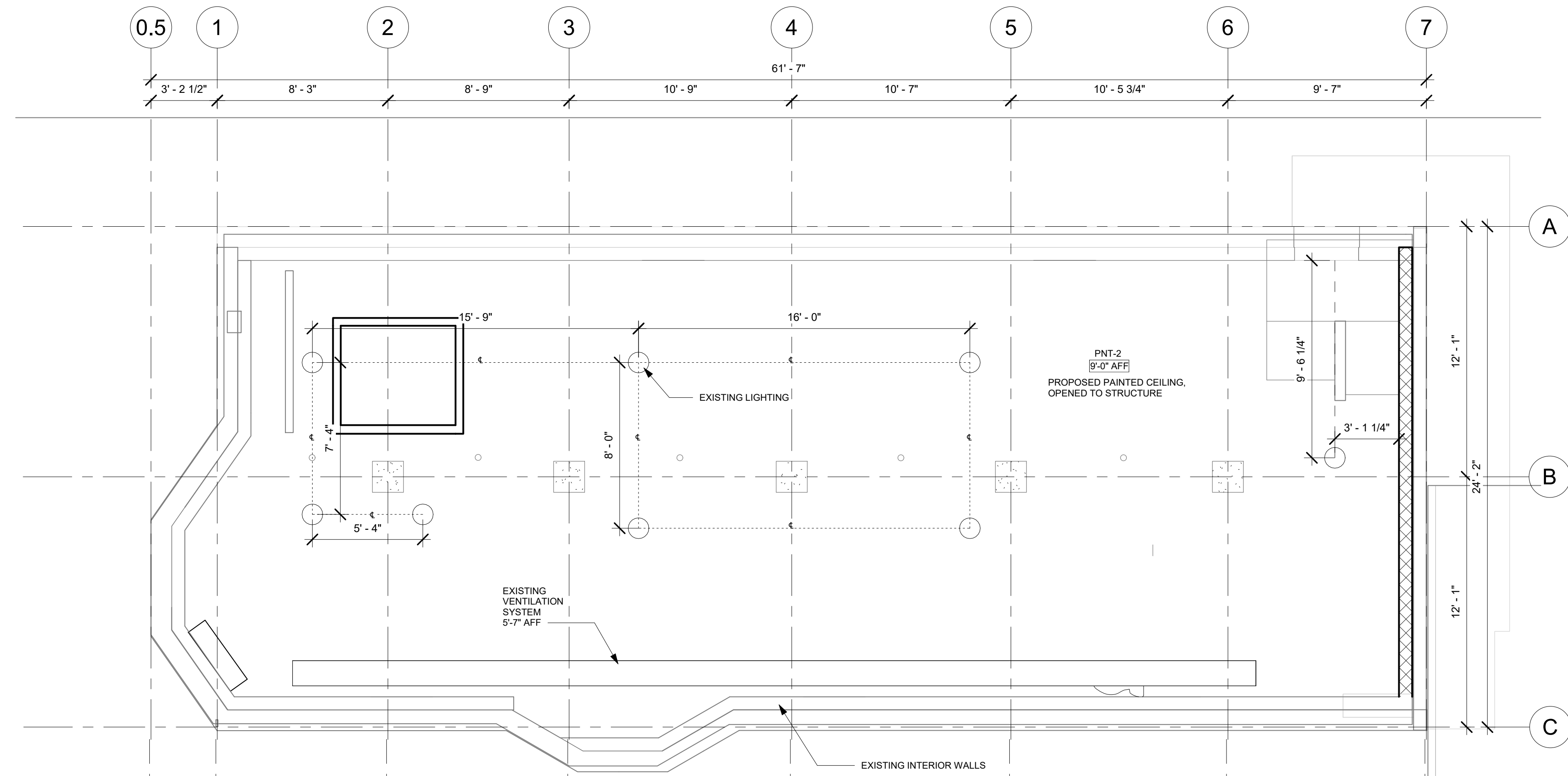

② BASEMENT REFLECTED CEILING PLAN
1/4" = 1'-0"

REFLECTED CEILING PLAN SYMBOLS

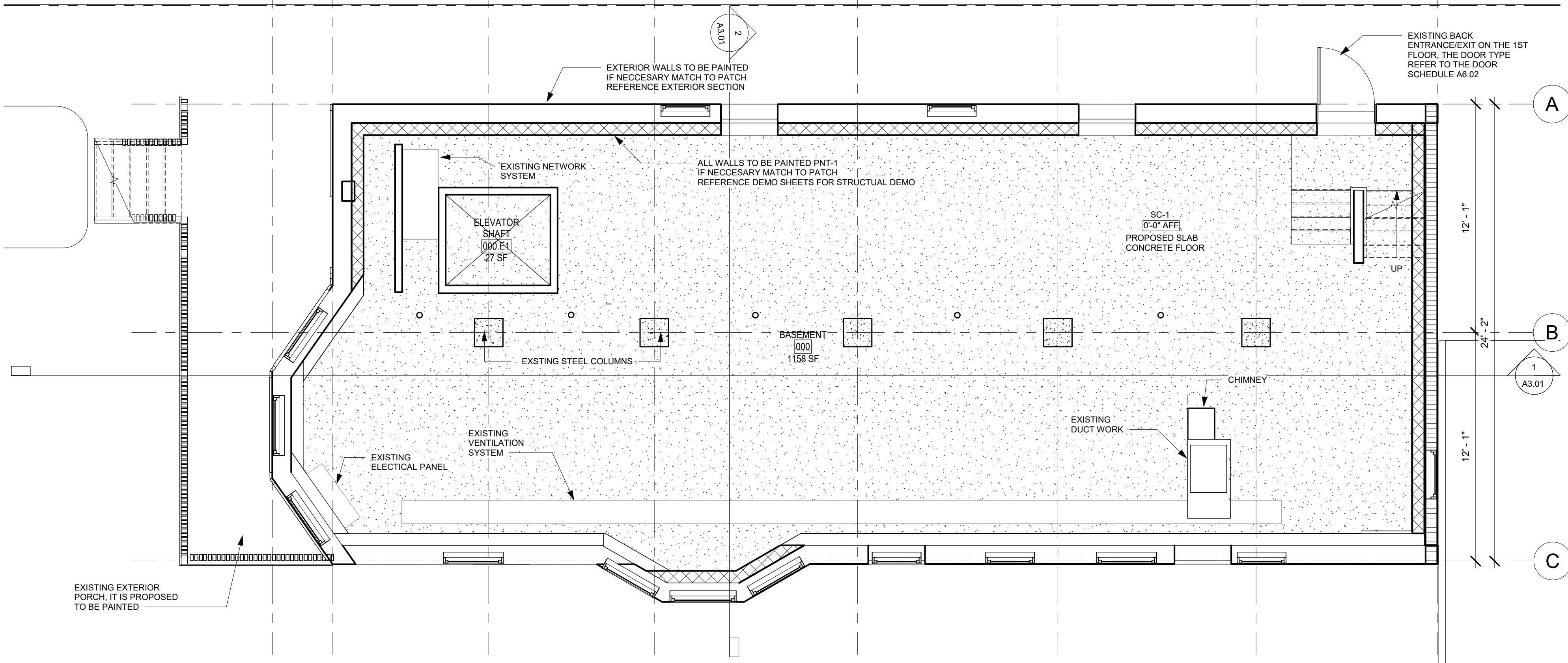
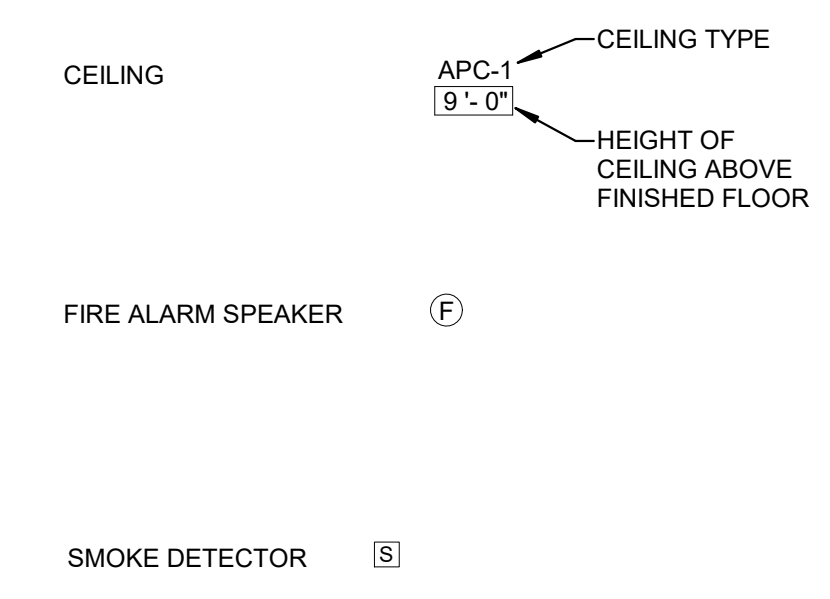

① BASEMENT FLOOR PLAN
1/4" = 1'-0"

All rights reserved. No part of this document may be reproduced or utilized in any form, without prior written authorization by Syracuse University, College of Visual and Performing Arts as well as Jae Bin Lee, Hartley Peterson, Roselynn Hodges, and Ruoyan Yu.
12/11/2023 12:06:58 AM

NOT FOR CONSTRUCTION

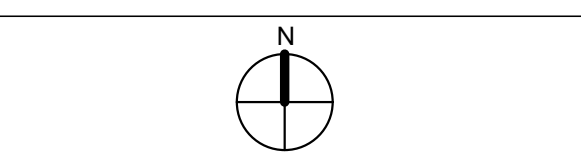

LEVEL 1 FLOOR PLAN AND REFLECTED CEILING PLAN

Project No.: 000000000 Checked by: Checker

A1.02

GENERAL NOTES

- ENCLOSE ALL EXPOSED DUCTS, PIPES, CONDUITS, ETC. IN FINISHED SPACE WITH CONSTRUCTION AND FINISH TO MATCH ADJACENT CONSTRUCTION UNO.
- PROVIDE ACCESS DOORS OF APPROPRIATE SIZE, TYPE AND FIRE RATING FOR ALL CONCEALED ITEMS THAT REQUIRE ADJUSTMENT, MAINTENANCE, MONITORING, ETC. COORDINATE LOCATIONS WITH ARCHITECT.
- DO NOT DETERMINE DIMENSIONS AND SIZE OF THE GRAPHIC REPRESENTATIONS SHOWN ON THE DRAWINGS BY USING MEASURING DEVICES (DO NOT "SCALE"). RELY ON THE NUMERIC DIMENSIONS SHOWN ON THE DRAWINGS FOR MEASUREMENT.
- DIMENSIONS ARE TAKEN FROM CENTERLINE OF STRUCTURE, FACE OF GYPSUM BOARD, OR FACE OF CONCRETE MASONRY UNIT (UNO). REFER TO A1000 SERIES FOR ADDITIONAL INFORMATION.
- CENTER ALL CEILING-MOUNTED DEVICES IN SUSPENDED CEILING GRID SYSTEM PANELS, UNO.
- REFER TO FINISH LEGEND FOR FINISH PLAN SYMBOLS. SEE DRAWING A6.01.

PLAN SYMBOLS

- EXISTING CONSTRUCTION TO REMAIN
- EXISTING CONSTRUCTION TO BE REMOVED
- NEW CONSTRUCTION
- INDICATES AREAS NOT IN CONTRACT

REFLECTED CEILING PLAN SYMBOLS

- CEILING APC-1 (9'-0") CEILING TYPE
HEIGHT OF CEILING ABOVE FINISHED FLOOR
- SURFACE OR RECESSED LUMINAIRE
- FIRE ALARM SPEAKER
- DAYLIGHT SENSOR
- CEILING MICROPHONE
- WIRELESS AP
- PROJECTOR SCREEN
- A/V PROJECTOR
- AIR DEVICE - SUPPLY
- OCCUPANCY SENSOR
- SMOKE DETECTOR
- HEAT DETECTOR
- MOTION / SECURITY DETECTOR

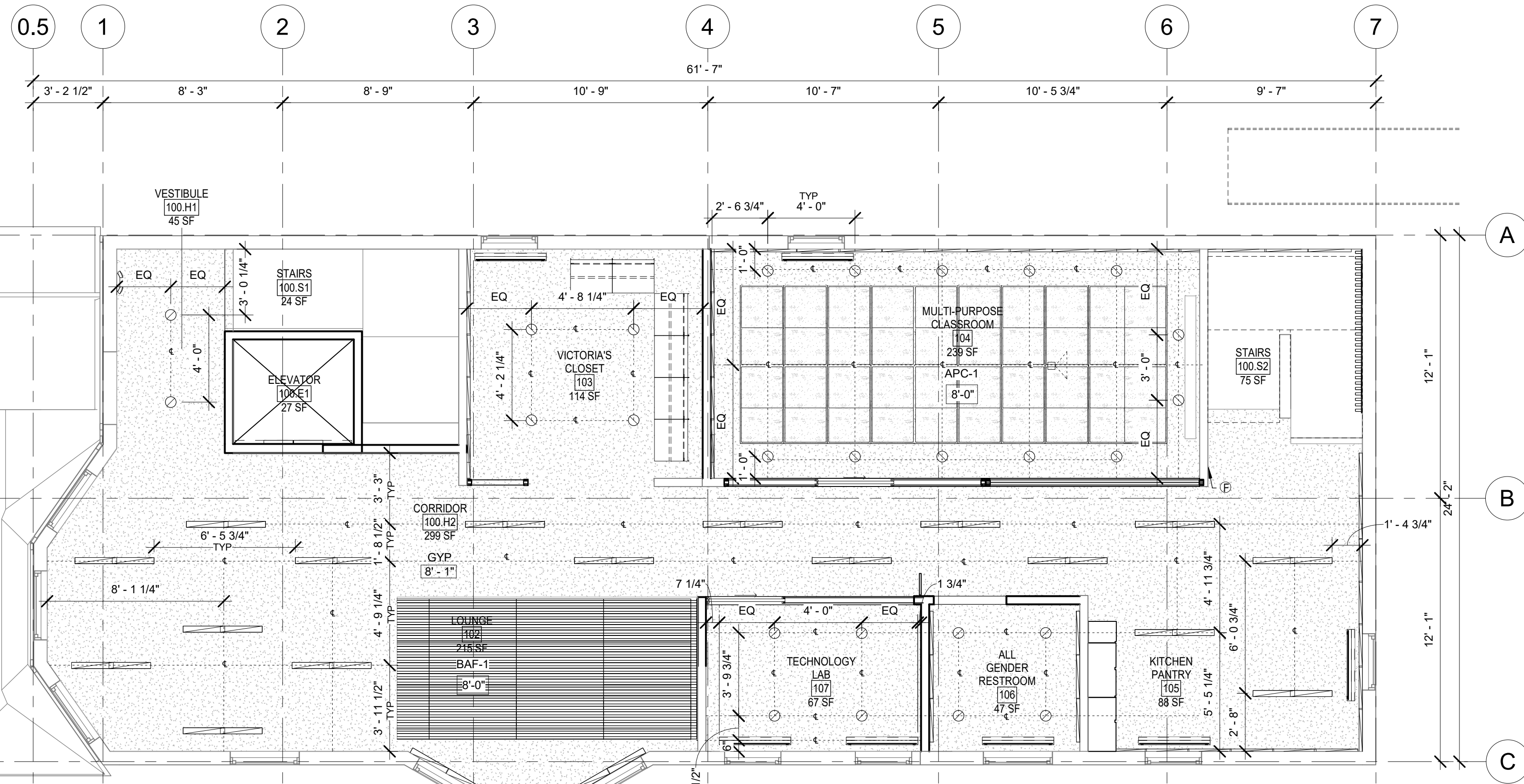

2 LEVEL 1 REFLECTED CEILING PLAN
1/4" = 1'-0"

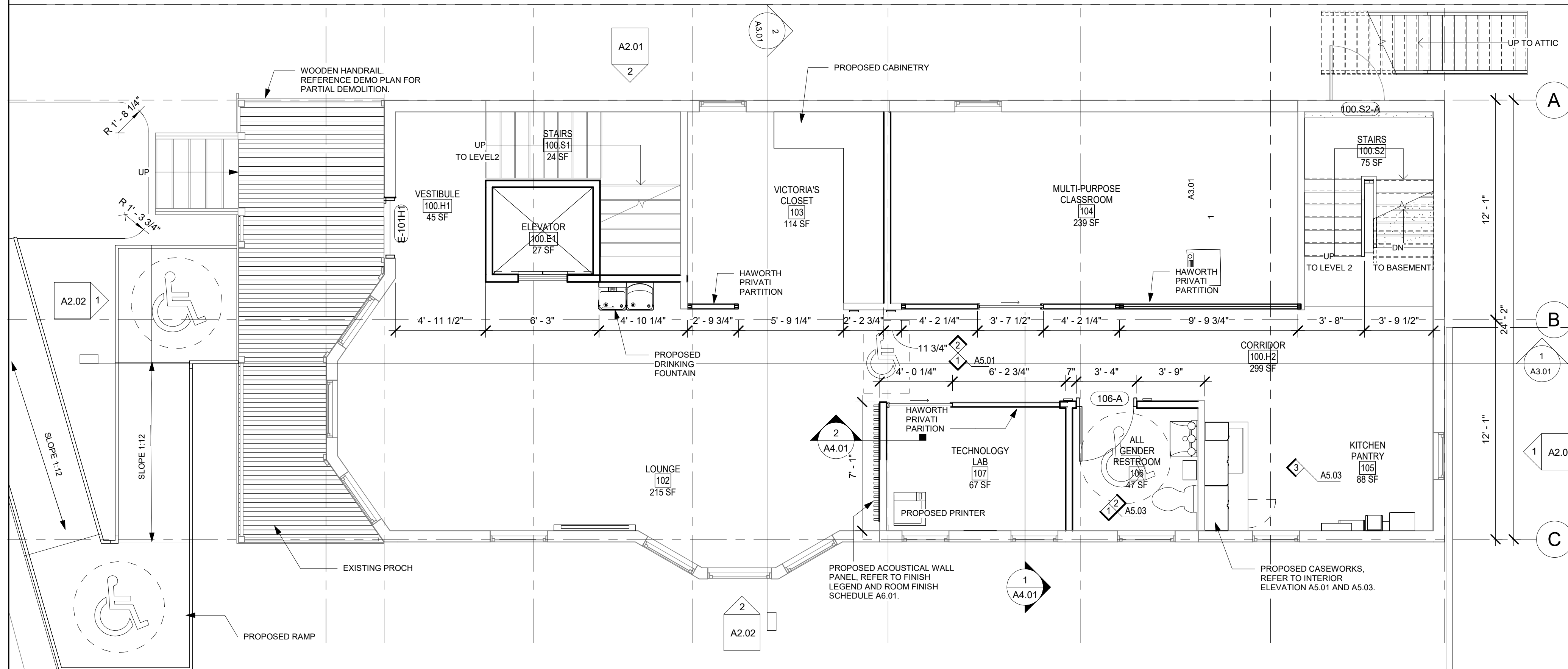

1 LEVEL 1 FLOOR PLAN
1/4" = 1'-0"

All rights reserved. No part of this document may be reproduced or utilized in any form, without prior written authorization by Syracuse University - College of Visual and Performing Arts as well as Jae Bin Lee, Hartley Peterson, Roselynn Hodges, and Ruoyan Yu.
12/11/2023 12:45:37 AM

NOT FOR CONSTRUCTION

LEVEL 2 FLOOR PLAN AND REFLECTED CEILING PLAN

Project No.: 000000000 Checked by: Checker

A1.03

GENERAL NOTES

- ENCLOSE ALL EXPOSED DUCTS, PIPES, CONDUITS, ETC. IN FINISHED SPACE WITH CONSTRUCTION AND FINISH TO MATCH ADJACENT CONSTRUCTION UNO.
- PROVIDE ACCESS DOORS OF APPROPRIATE SIZE, TYPE AND FIRE RATING FOR ALL CONCEALED ITEMS THAT REQUIRE ADJUSTMENT, MAINTENANCE, MONITORING, ETC. COORDINATE LOCATIONS WITH ARCHITECT.
- DO NOT DETERMINE DIMENSIONS AND SIZE OF THE GRAPHIC REPRESENTATIONS SHOWN ON THE DRAWINGS BY USING MEASURING DEVICES (DO NOT "SCALE"). RELY ON THE NUMERIC DIMENSIONS SHOWN ON THE DRAWINGS FOR MEASUREMENT.
- DIMENSIONS ARE TAKEN FROM CENTERLINE OF STRUCTURE, FACE OF GYPSUM BOARD, OR FACE OF CONCRETE MASONRY UNIT (UNO). REFER TO A1000 SERIES FOR ADDITIONAL INFORMATION.
- CENTER ALL CEILING-MOUNTED DEVICES IN SUSPENDED CEILING GRID SYSTEM PANELS, UNO.
- REFER TO FINISH LEGEND FOR FINISH PLAN SYMBOLS. SEE DRAWING A6.01.

PLAN SYMBOLS

- EXISTING CONSTRUCTION TO REMAIN
- EXISTING CONSTRUCTION TO BE REMOVED
- NEW CONSTRUCTION
- INDICATES AREAS NOT IN CONTRACT

REFLECTED CEILING PLAN SYMBOLS

- CEILING
 - APC-1 9'-0" CEILING TYPE
 - HEIGHT OF CEILING ABOVE FINISHED FLOOR
- SURFACE OR RECESSED LUMINAIRE
- FIRE ALARM SPEAKER
- DAYLIGHT SENSOR
- CEILING MICROPHONE
- WIRELESS AP
- PROJECTOR SCREEN
- AV PROJECTOR
- AIR DEVICE - SUPPLY
- OCCUPANCY SENSOR
- SMOKE DETECTOR
- HEAT DETECTOR
- MOTION / SECURITY DETECTOR

2 LEVEL 2 REFLECTED CEILING PLAN
1/4" = 1'-0"

1 LEVEL 2 FLOOR PLAN
1/4" = 1'-0"

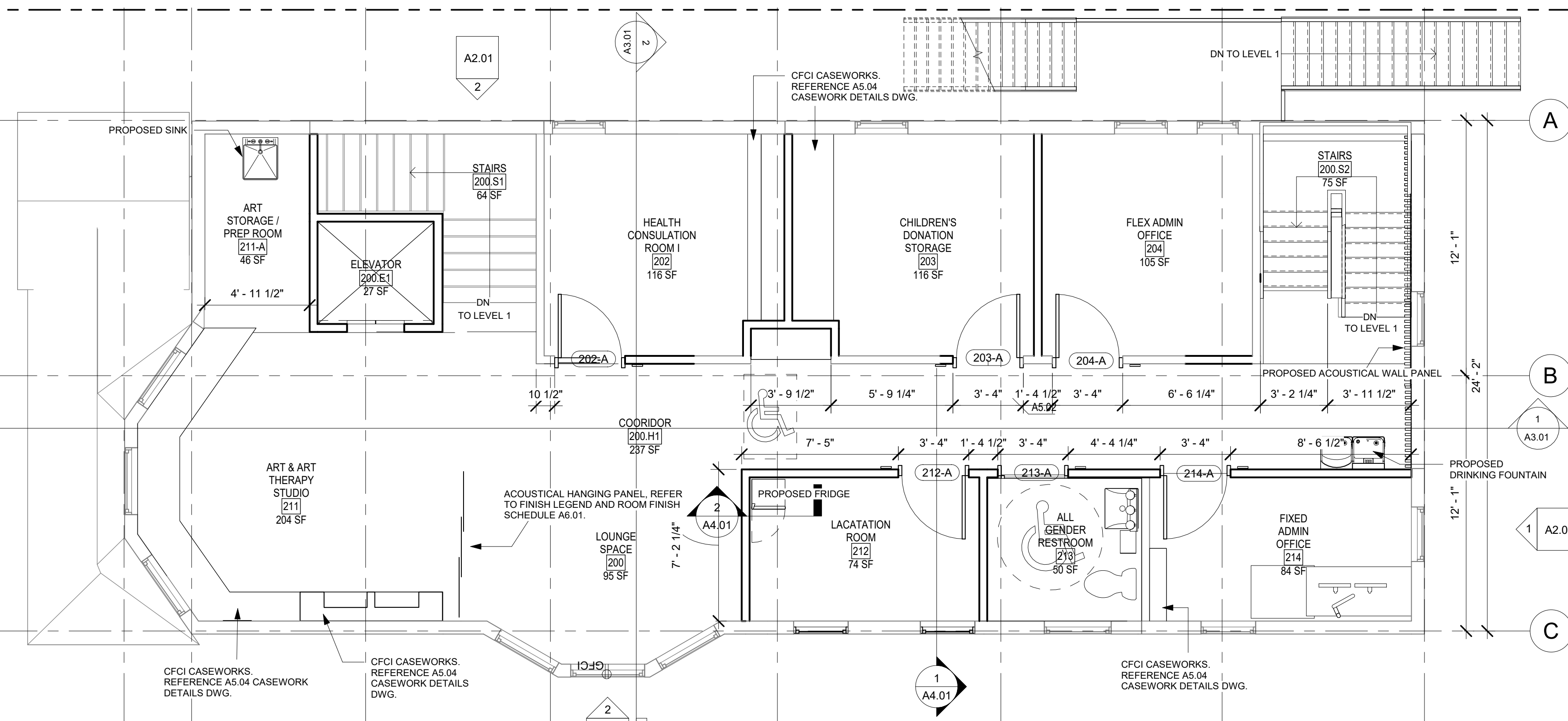
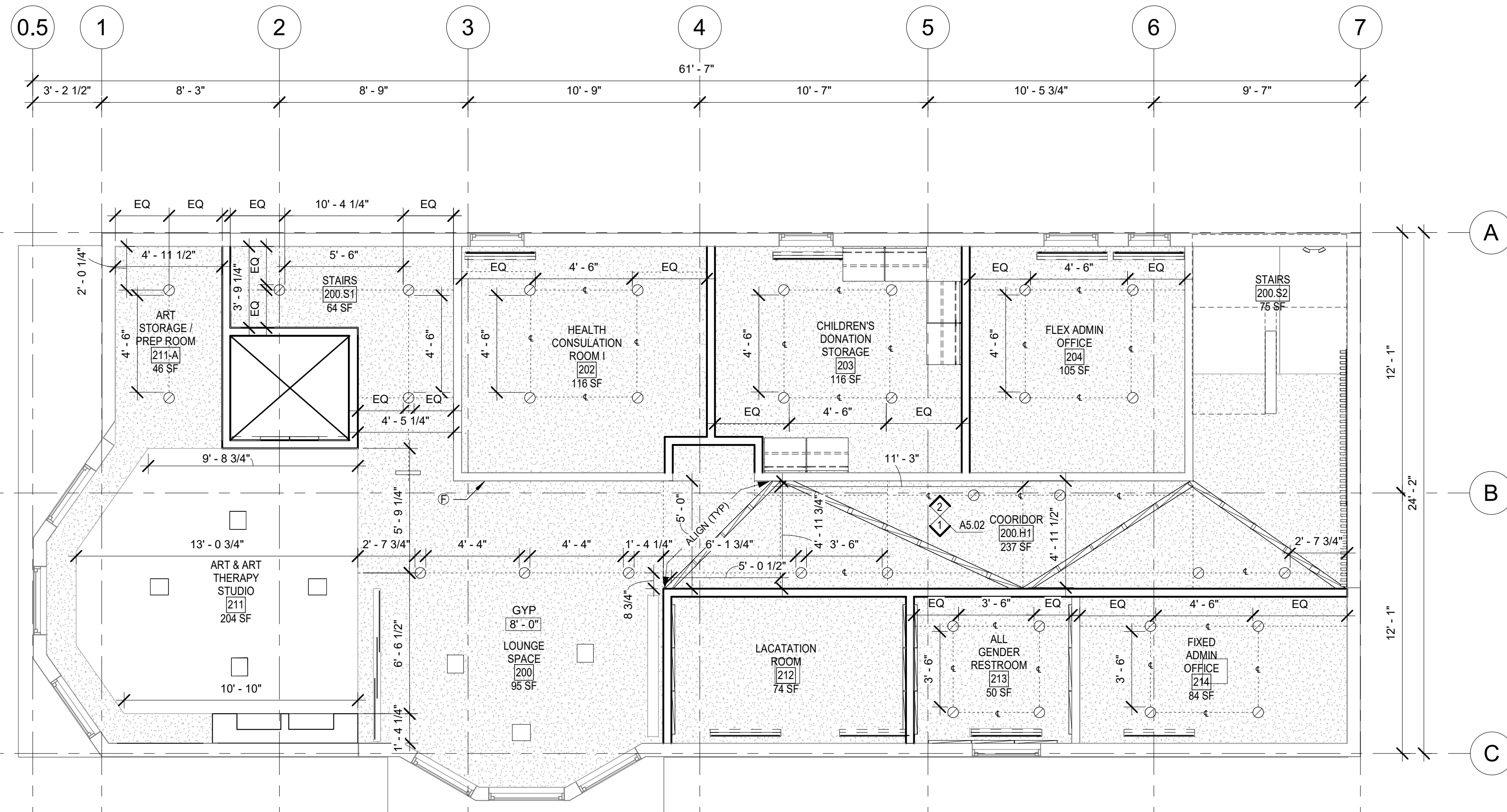

All rights reserved. No part of this document may be reproduced or utilized in any form, without prior written authorization by Syracuse University - College of Visual and Performing Arts as well as Jae Bin Lee, Hartley Peterson, Roselynn Hodges, and Ruoyan Yu.
12/11/2023 12:42:26 AM

SOUTHSIDE COMMUNICATION CENTER RENOVATION

2331 S SALINA ST, SYRACUSE, NY 13205

NOT FOR CONSTRUCTION

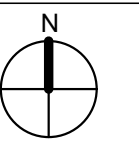

LEVEL 3 (ATTIC) FLOOR PLAN AND REFLECTED CEILING PLAN

Project No.: 000000000 Checked by: Checker

A1.04

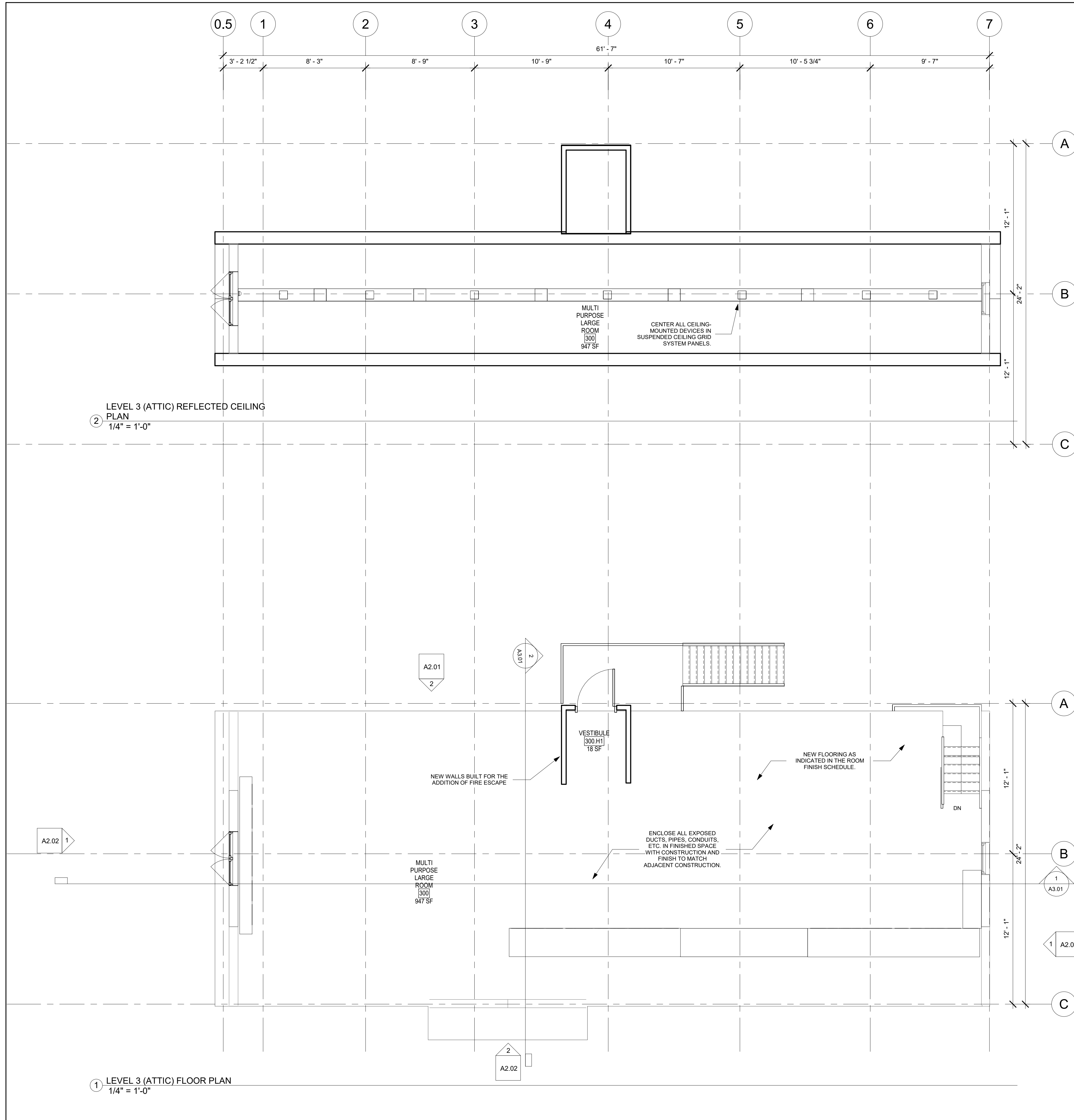

All rights reserved. No part of this document may be reproduced or utilized in any form, without prior written authorization by Syracuse University - College of Visual and Performing Arts as well as Jae Bin Lee, Hartley Peterson, Roselynn Hodges, and Ruoyan Yu.
12/11/2023 12:42:30 AM

SOUTHSIDE COMMUNICATION CENTER RENOVATION
2331 S SALINA ST, SYRACUSE, NY 13205

NOT FOR CONSTRUCTION

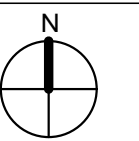

BASEMENT AND LEVEL 1 FINISH AND FURNITURE PLAN

Project No.: 000000000 Checked by: Checker

A1.11

GENERAL NOTES

- PNT-1 TO BE APPLIED AS FIELD PAINT. ALL WALLS NOT TAGGED SHOULD BE PAINTED PNT-1 UNO.
- PNT-2 TO BE APPLIED AS CEILING PAINT ON GYP. ALL GYP CEILINGS NOT TAGGED SHOULD BE PAINTED PNT-2 UNO.
- FOR UPH AND FURNITURE INFORMATION, REFERENCE FURNITURE PLAN AND FF&E PACKET.
- REFERENCE FINISH PLAN & FURNITURE PLAN SHEET FOR GENERAL FLOOR FINISH USED IN THIS BUILDING.

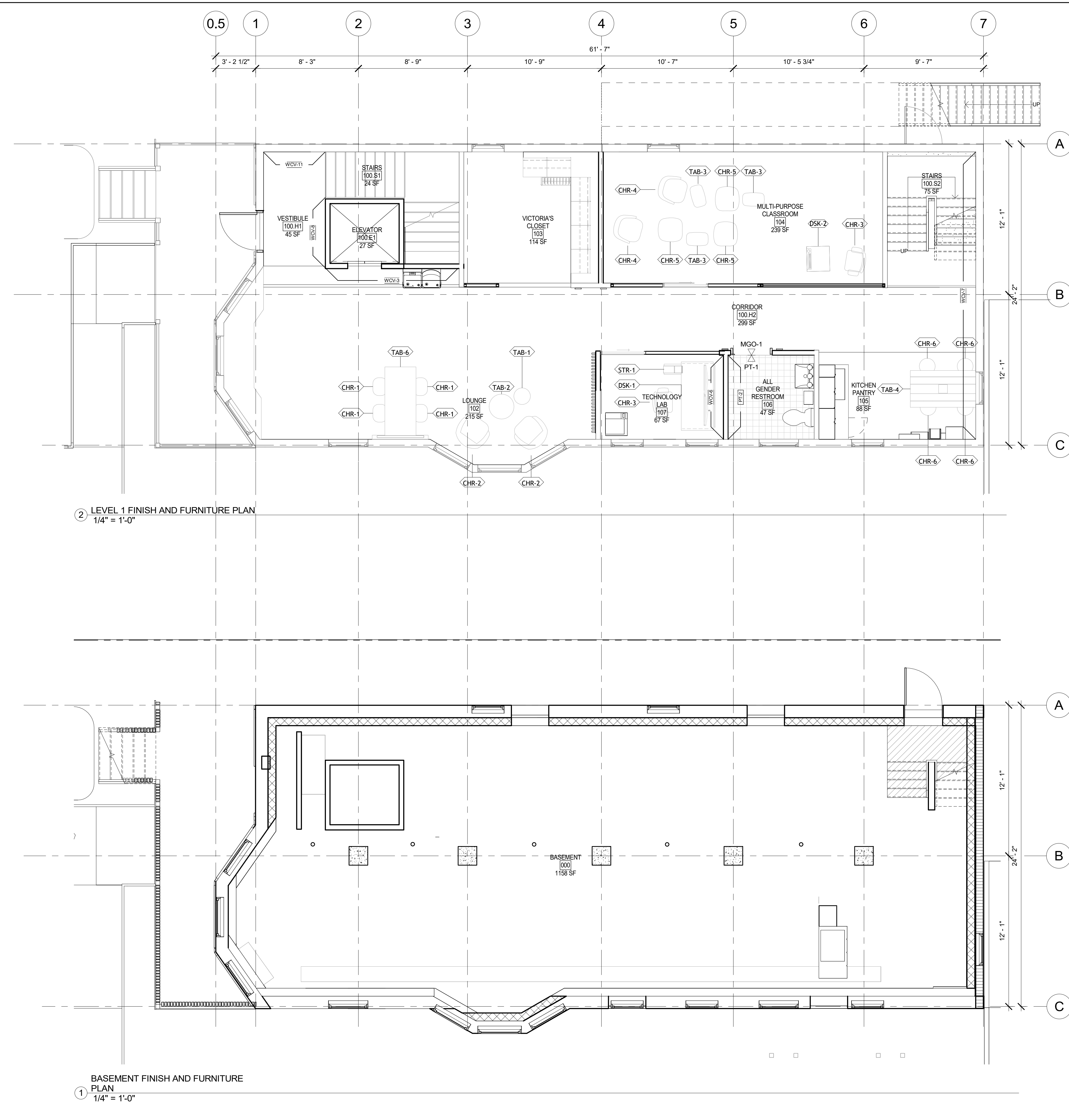

2 LEVEL 1 FINISH AND FURNITURE PLAN
1/4" = 1'-0"

1 BASEMENT FINISH AND FURNITURE PLAN
1/4" = 1'-0"

All rights reserved. No part of this document may be reproduced or utilized in any form, without prior written authorization by Syracuse University. College of Visual and Performing Arts as well as Jae Bin Lee, Hartley Peterson, Roselynn Hodges, and Ruoyan Yu.
12/10/2023 10:54:08 PM

SOUTHSIDE COMMUNICATION CENTER RENOVATION

2331 S SALINA ST, SYRACUSE, NY 13205

NOT FOR CONSTRUCTION

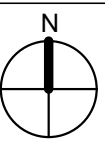

LEVEL 2 AND LEVEL 3 (ATTIC) FINISH PLAN AND FURNITURE PLAN

Project No.: 000000000 Checked by: Checker

A1.12

GENERAL NOTES

- PNT-1 TO BE APPLIED AS FIELD PAINT. ALL WALLS NOT TAGGED SHOULD BE PAINTED PNT-1 UNO.
- PNT-2 TO BE APPLIED AS CEILING PAINT ON GYP. ALL GYP CEILINGS NOT TAGGED SHOULD BE PAINTED PNT-2 UNO.
- FOR UPH AND FURNITURE INFORMATION, REFERENCE FURNITURE PLAN AND FF&E PACKET.
- REFERENCE FINISH PLAN & FURNITURE PLAN SHEET FOR GENERAL FLOOR TRANSITION USED IN THIS BUILDING.

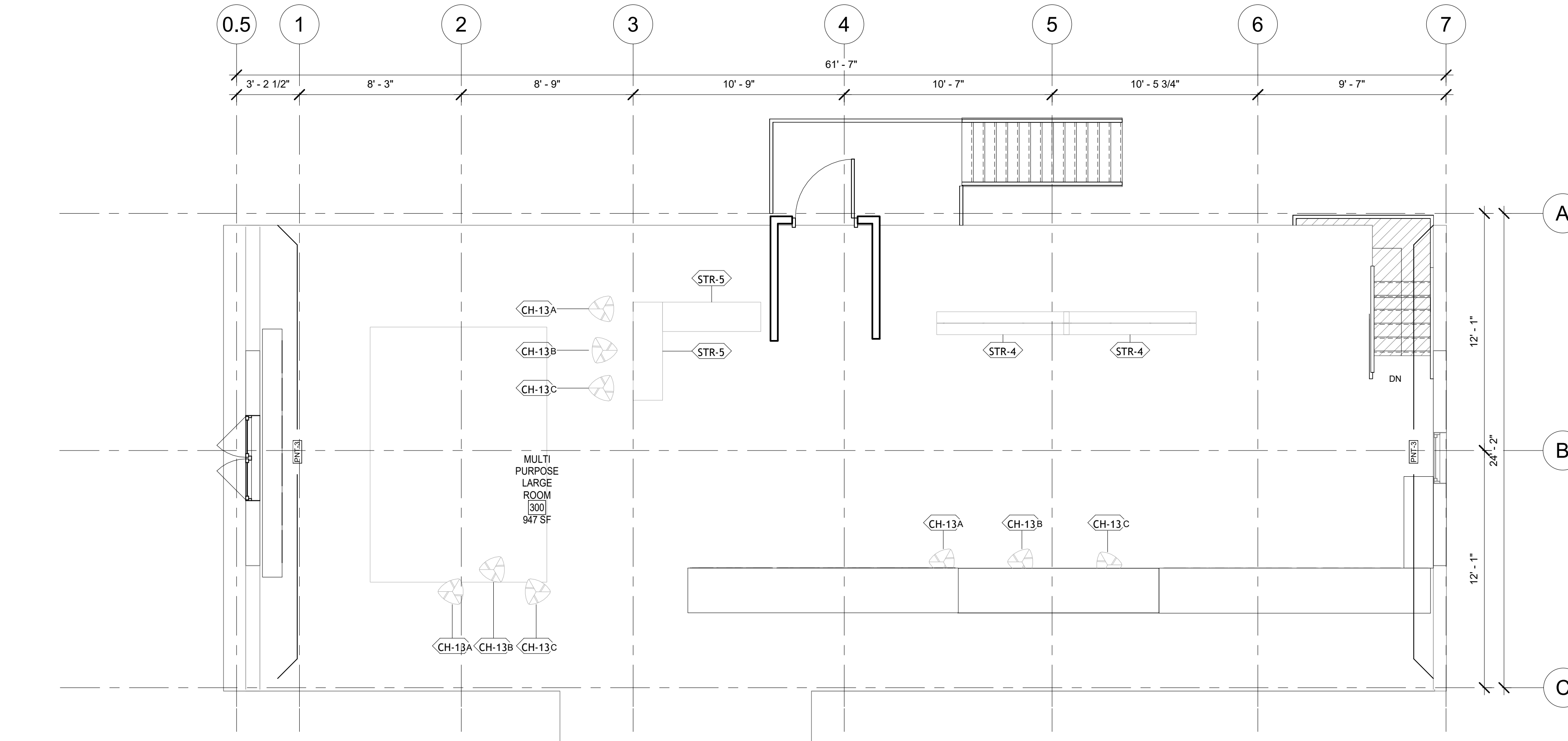

LEVEL 3 (ATTIC) FINISH AND FURNITURE PLAN
1/4" = 1'-0"

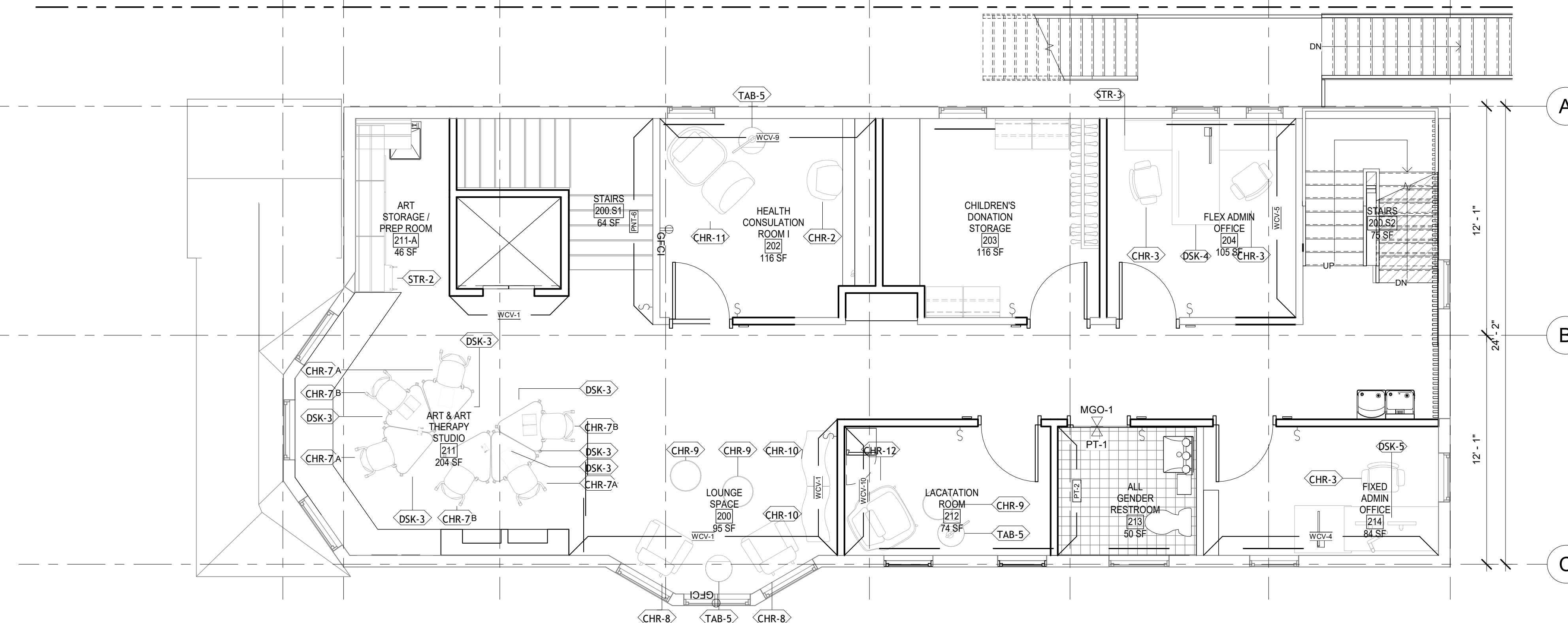

LEVEL 2 FINISH AND FURNITURE PLAN
1/4" = 1'-0"

All rights reserved. No part of this document may be reproduced or utilized in any form, without prior written authorization by Syracuse University. College of Visual and Performing Arts as well as Jae Bin Lee, Hartley Peterson, Roselynn Hodges, and Ruoyan Yu.
12/11/2023 12:42:34 AM

SOUTHSIDE COMMUNICATION CENTER RENOVATION

2331 S SALINA ST, SYRACUSE, NY 13205

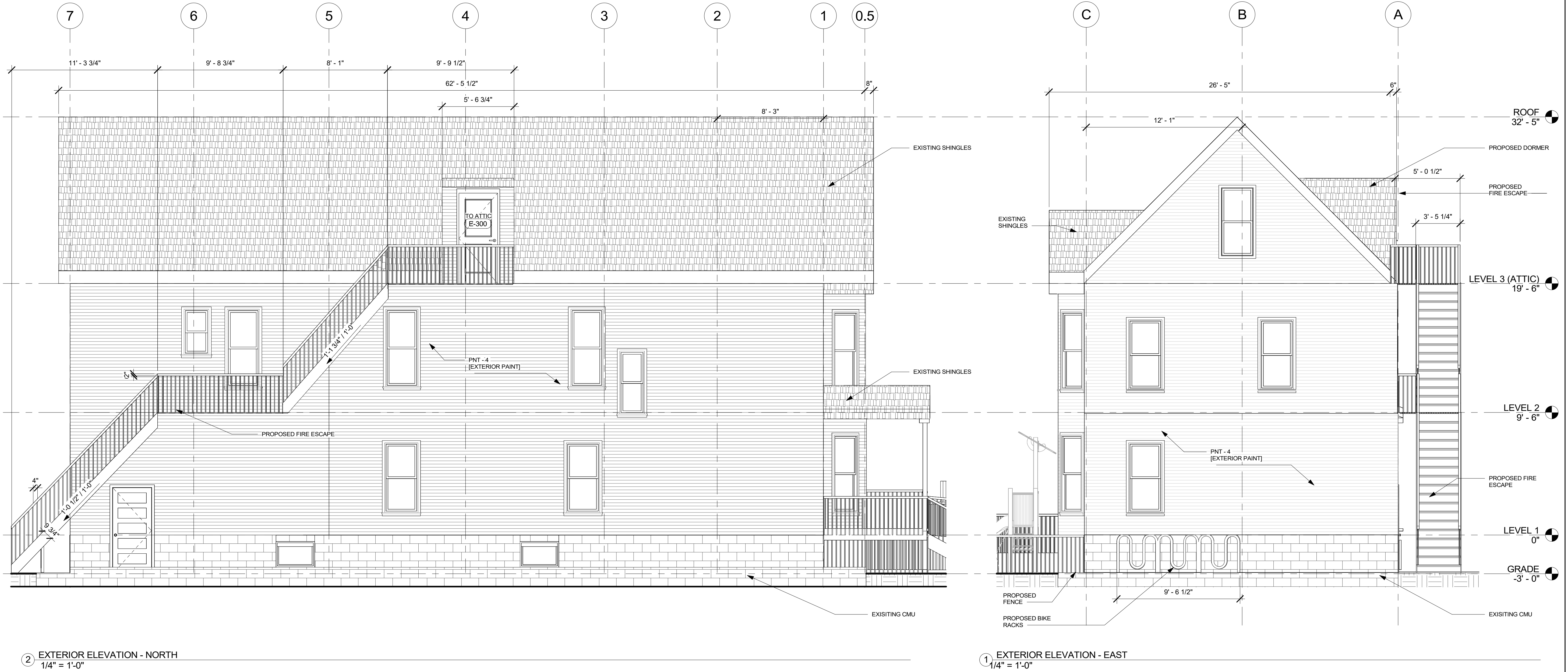

2 EXTERIOR ELEVATION - NORTH
1/4" = 1'-0"

1 EXTERIOR ELEVATION - EAST
1/4" = 1'-0"

NOT FOR CONSTRUCTION

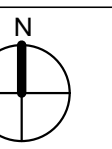

EXTERIOR ELEVATIONS

Project No.: 000000000 Checked by: Checker

A2.01

All rights reserved. No part of this document may be reproduced or utilized in any form, without prior written authorization by Syracuse University - College of Visual and Performing Arts as well as Jae Bin Lee, Hartley Peterson, Roselynn Hodges, and Ruoyan Yu.
12/10/2023 10:54:12 PM

SOUTHSIDE COMMUNICATION CENTER RENOVATION

2331 S SALINA ST, SYRACUSE, NY 13205

NOT FOR CONSTRUCTION

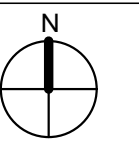

EXTERIOR ELEVATIONS

Project No.: 000000000 Checked by: Checker

A2.02

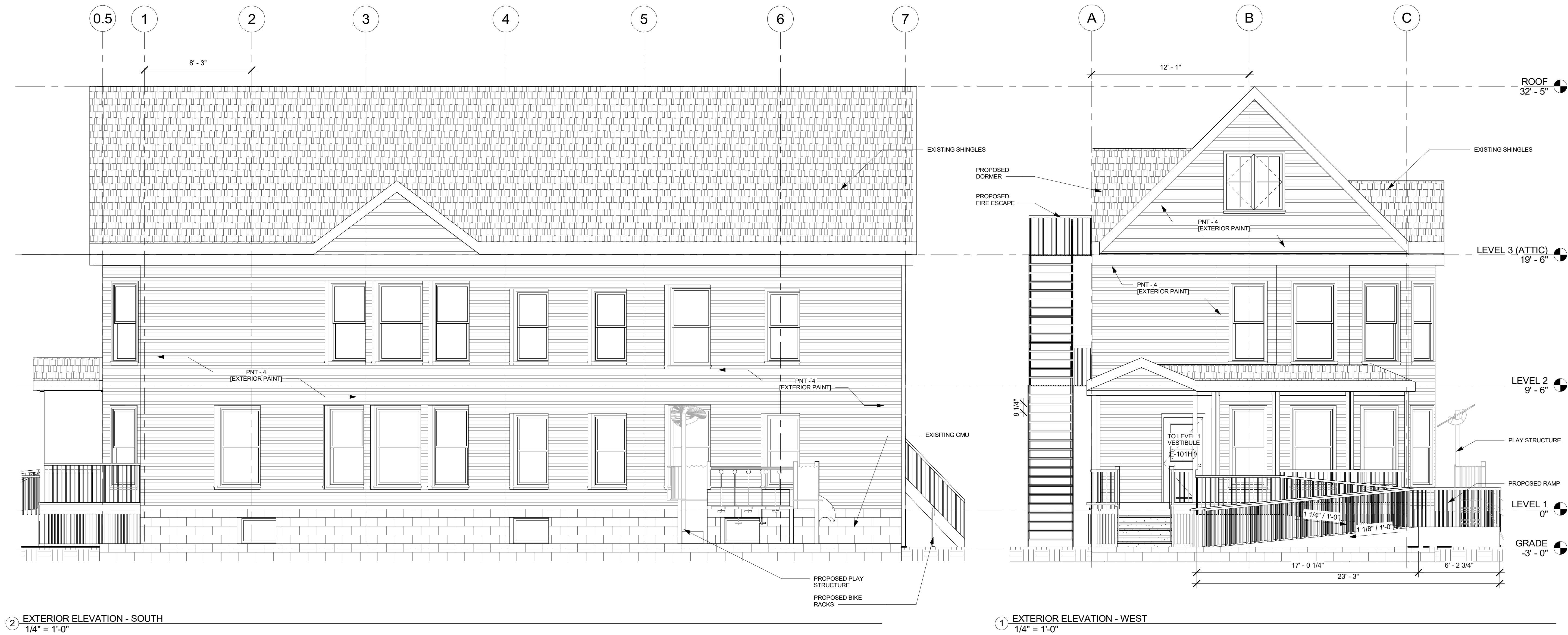

② EXTERIOR ELEVATION - SOUTH
1/4" = 1'-0"

① EXTERIOR ELEVATION - WEST
1/4" = 1'-0"

All rights reserved. No part of this document may be reproduced or utilized in any form, without prior written authorization by Syracuse University - College of Visual and Performing Arts as well as Jae Bin Lee, Hartley Peterson, Roselynn Hodges, and Ruoyan Yu.
12/10/2023 10:54:15 PM

SOUTHSIDE COMMUNICATION CENTER RENOVATION

2331 S SALINA ST, SYRACUSE, NY 13205

NOT FOR CONSTRUCTION



BUILDING SECTIONS

Project No.: 000000000 Checked by: Checker

A3.01

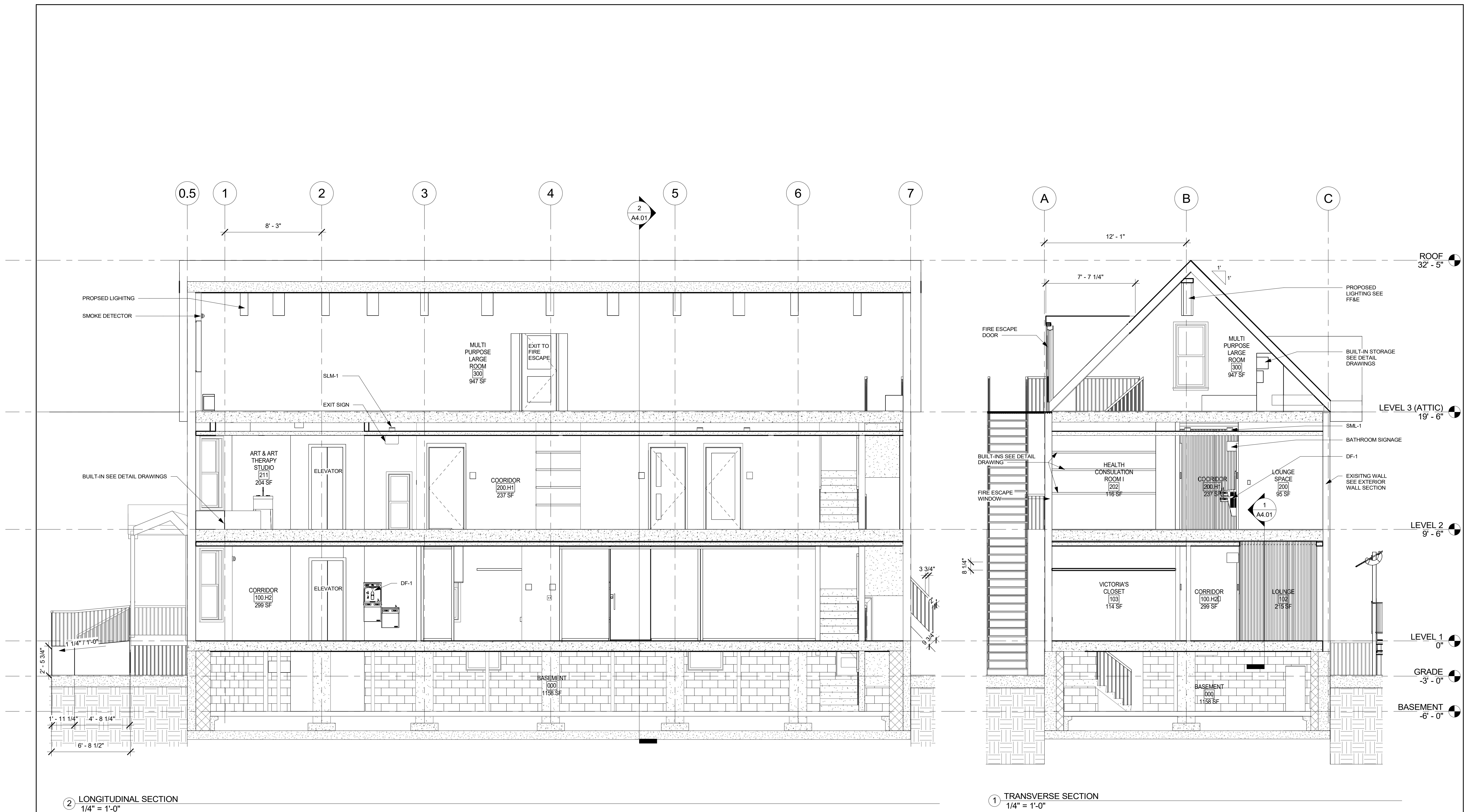

All rights reserved. No part of this document may be reproduced or utilized in any form, without prior written authorization by Syracuse University - College of Visual and Performing Arts as well as Jae Bin Lee, Hartley Peterson, Roselynn Hodges, and Ruoyan Yu.
12/10/2023 10:54:17 PM

SOUTHSIDE COMMUNICATION
CENTER RENOVATION

2331 S SALINA ST, SYRACUSE, NY 13205

NOT FOR
CONSTRUCTION

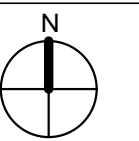

EXTERIOR / INTERIOR
WALL SECTIONS AND
PARTITION DETAILS

Project No.: 000000000 Checked by: Checker

A4.01

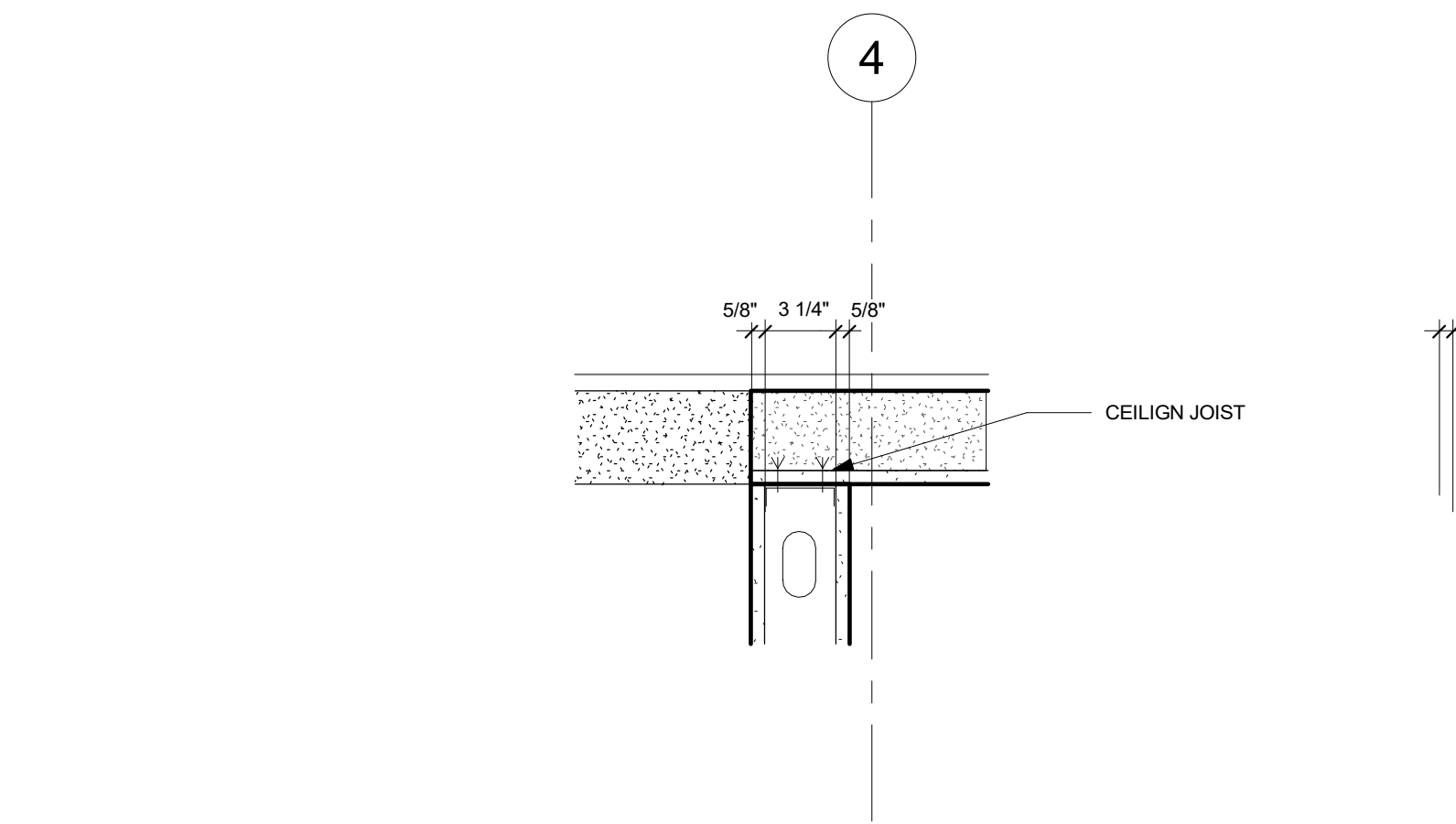

3 INTERIOR WALL SECTION DETAIL
1 1/2" = 1'-0"

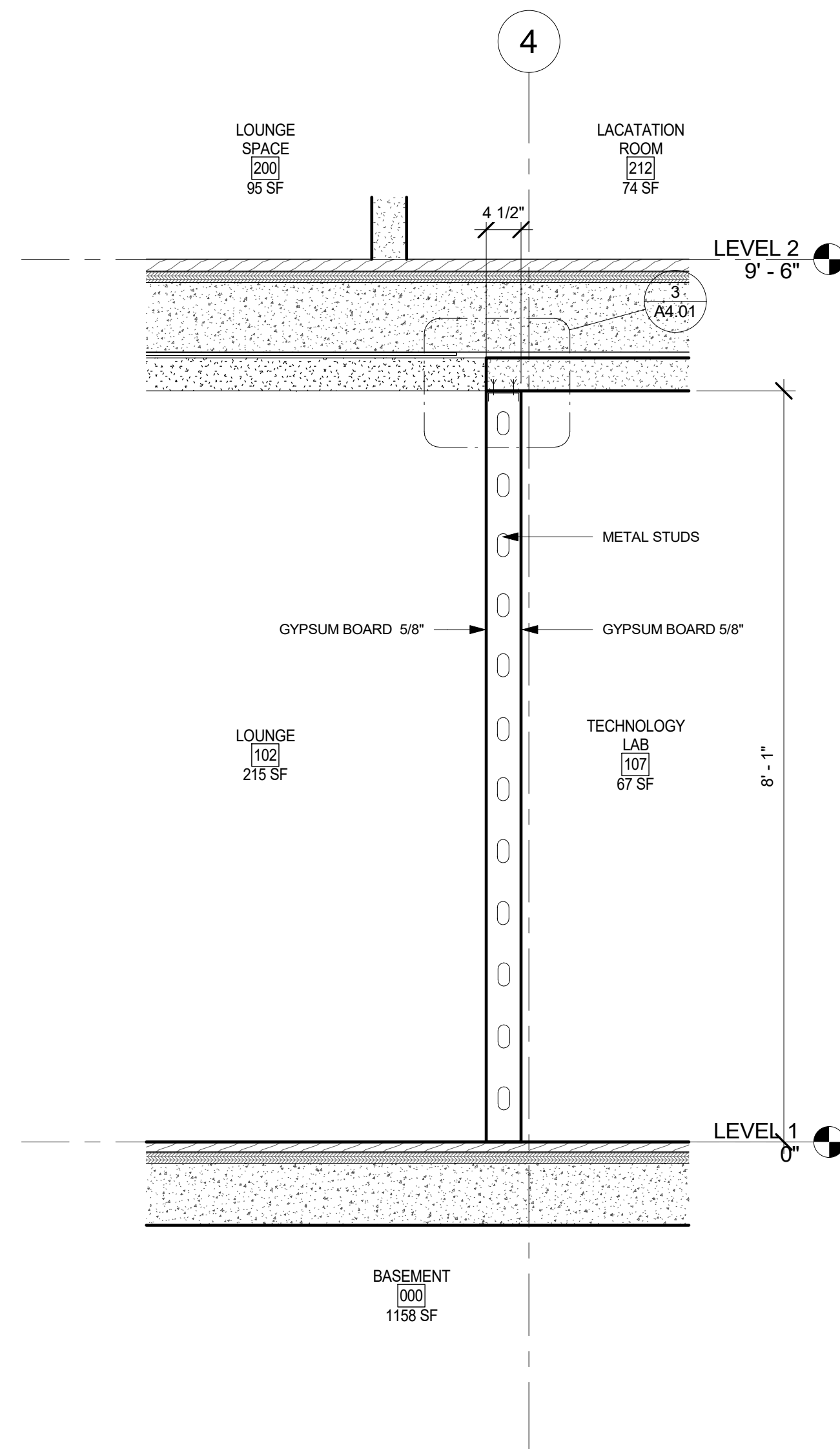

2 INTERIOR WALL SECTION
3/4" = 1'-0"

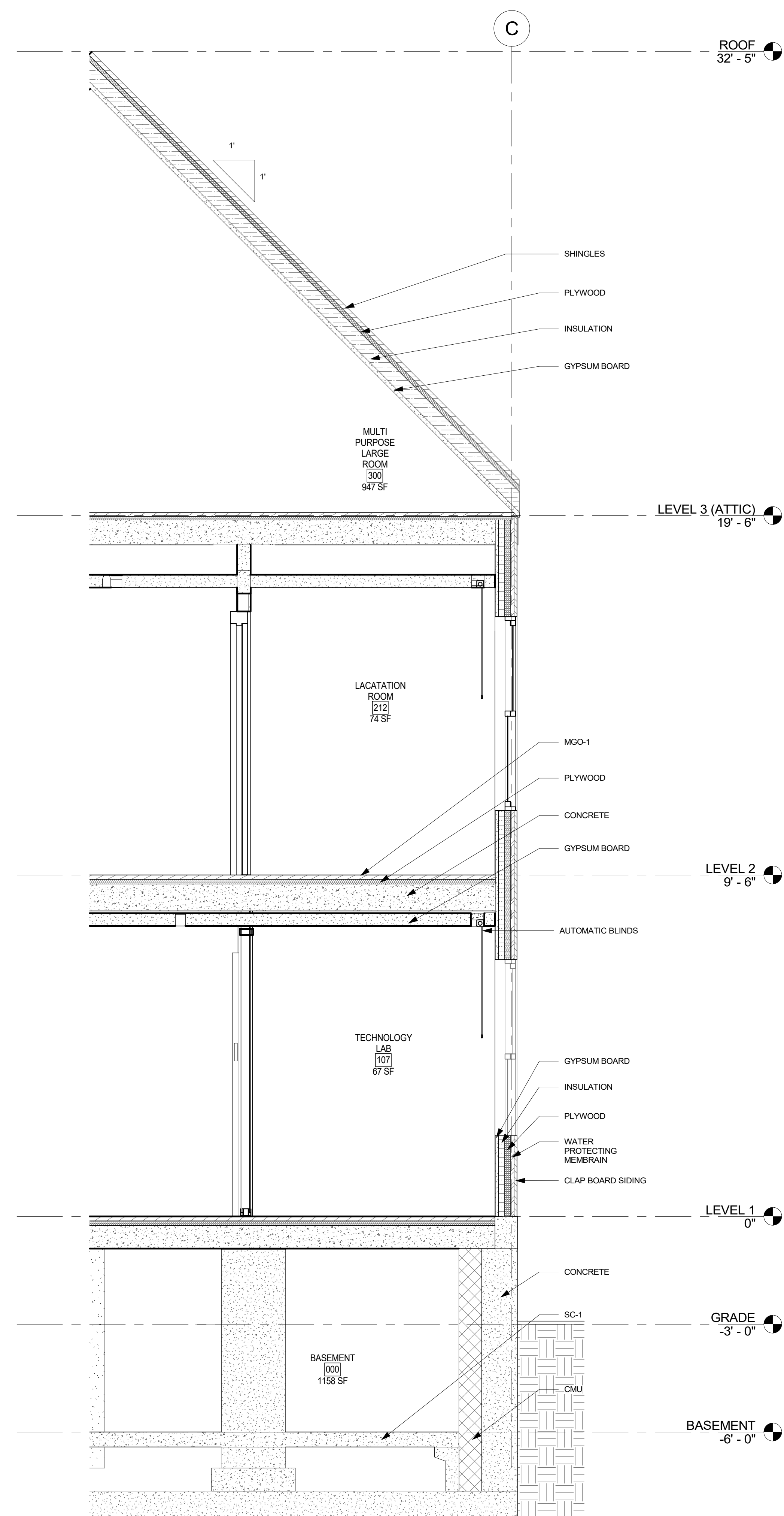

1 EXTERIOR WALL SECTION
1/2" = 1'-0"

All rights reserved. No part of this document may be reproduced or utilized in any form, without prior written authorization by Syracuse University - College of Visual and Performing Arts as well as Jae Bin Lee, Hartley Peterson, Roselynn Hodges, and Ruoyan Yu.
12/10/2023 10:54:19 PM

SOUTHSIDE COMMUNICATION CENTER RENOVATION

2331 S SALINA ST, SYRACUSE, NY 13205

NOT FOR CONSTRUCTION



INTERIOR ELEVATIONS - LEVEL 1 CORRIDOR

Project No.: 000000000 Checked by: Checker

A5.01

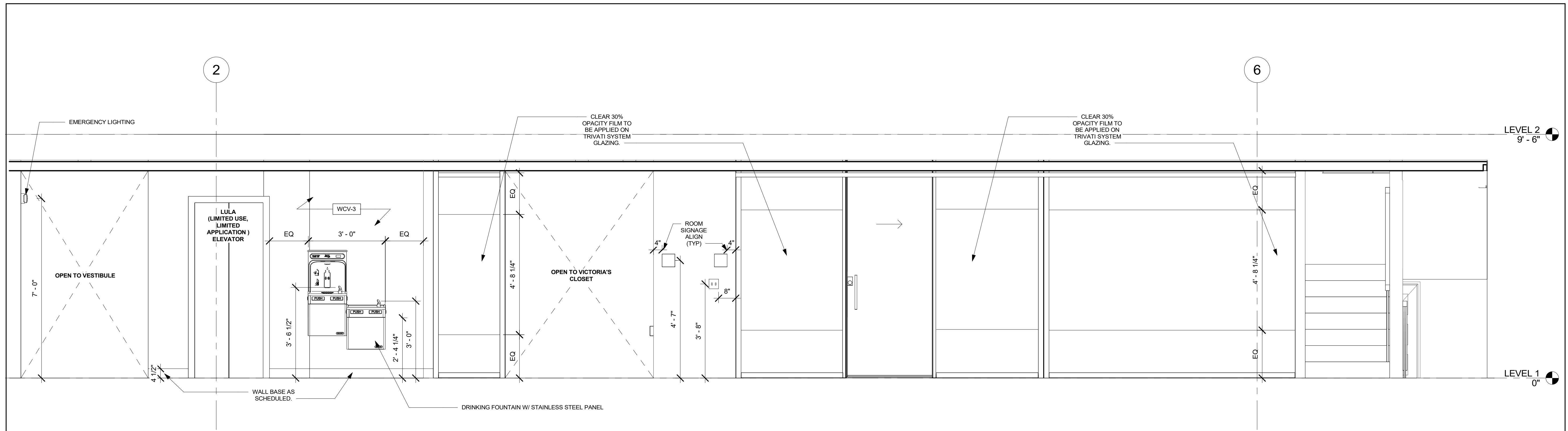

LEVEL 1 CORRIDOR INTERIOR
ELEVATION - NORTH
1/2" = 1'-0"

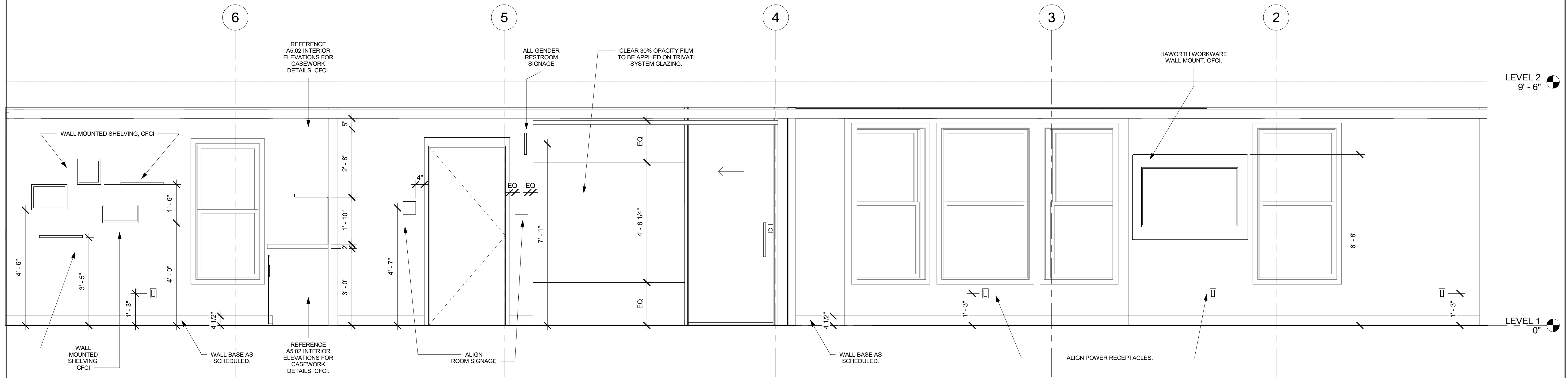

LEVEL 1 CORRIDOR INTERIOR
ELEVATION - SOUTH
1/2" = 1'-0"

All rights reserved. No part of this document may be reproduced or utilized in any form, without prior written authorization by Syracuse University - College of Visual and Performing Arts as well as Jae Bin Lee, Hartley Peterson, Roselynn Hodges, and Ruoyan Yu.
12/10/2023 10:54:19 PM

SOUTHSIDE COMMUNICATION
CENTER RENOVATION

2331 S SALINA ST, SYRACUSE, NY 13205

NOT FOR
CONSTRUCTION

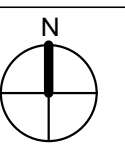

INTERIOR ELEVATIONS
- LEVEL 2 CORRIDOR

Project No.: 00000000 Checked by: Checker

A5.02

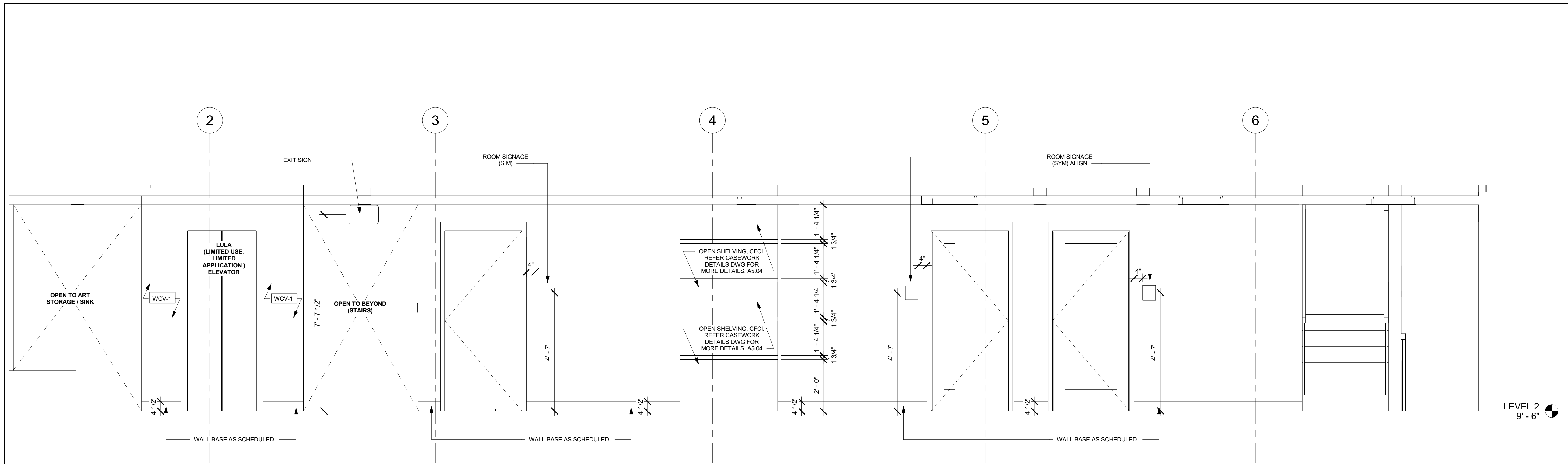

LEVEL 2 CORRIDOR INTERIOR
ELEVATION - NORTH
1/2" = 1'-0"

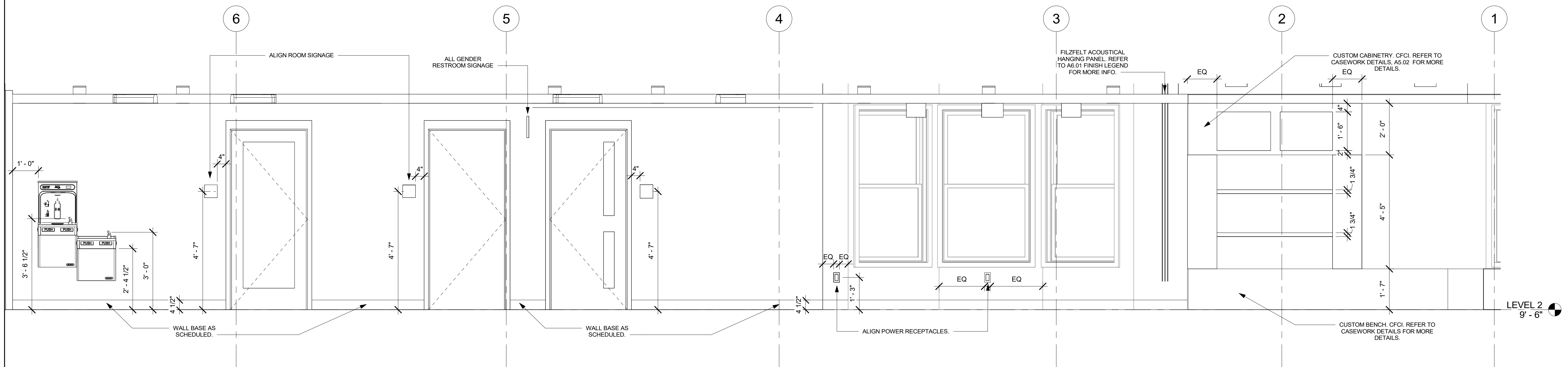

LEVEL 2 CORRIDOR INTERIOR
ELEVATION - SOUTH
1/2" = 1'-0"

All rights reserved. No part of this document may be reproduced or utilized in any form, without prior written authorization by Syracuse University - College of Visual and Performing Arts as well as Jae Bin Lee, Hartley Peterson, Roselynn Hodges, and Ruoyan Yu.
12/10/2023 10:54:20 PM

**SOUTHSIDE COMMUNICATION
CENTER RENOVATION**

2331 S SALINA ST, SYRACUSE, NY 13205

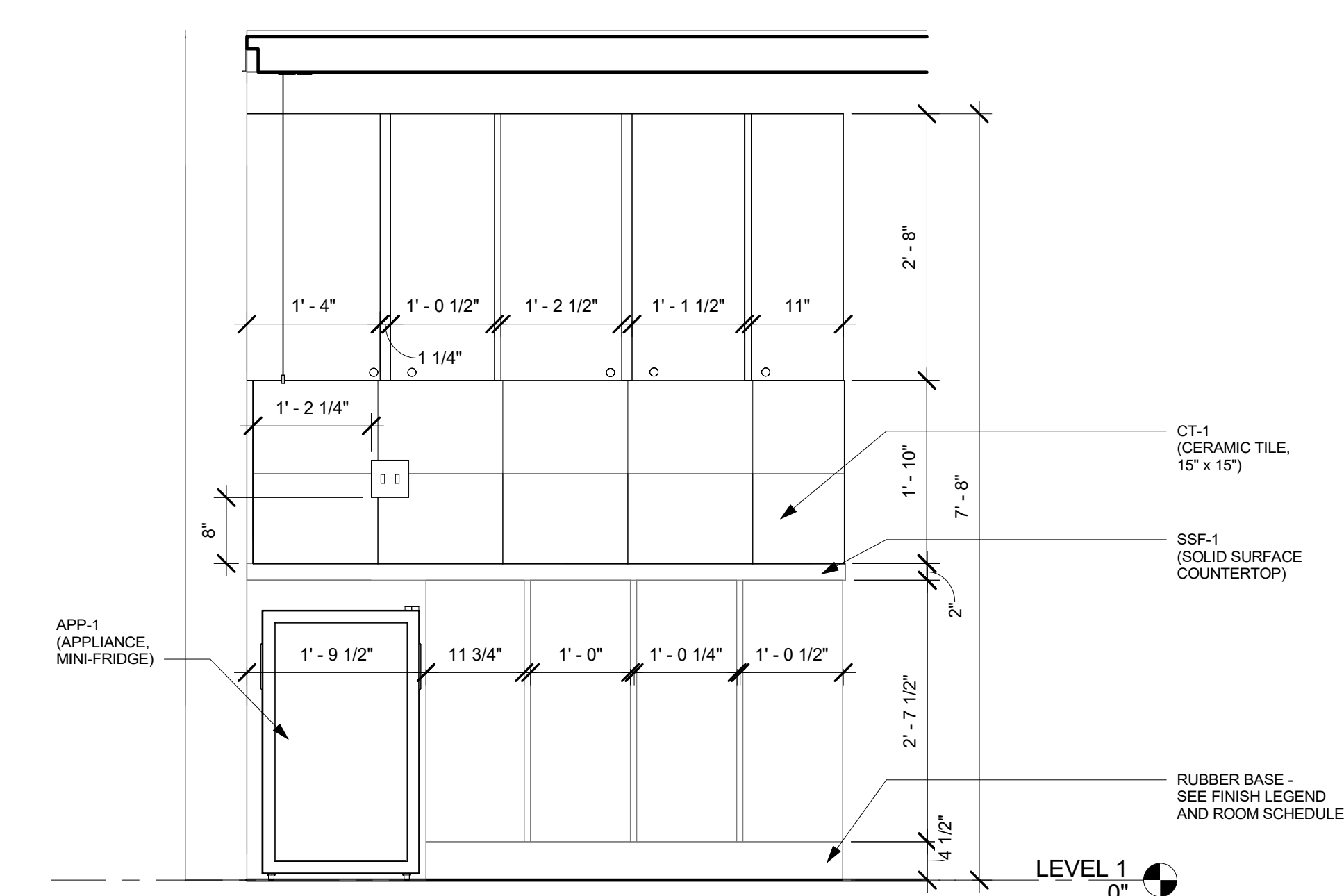

③ LEVEL 1 KITCHEN PANTRY / CASEWORK
INTERIOR ELEVATION
3/4" = 1'-0"

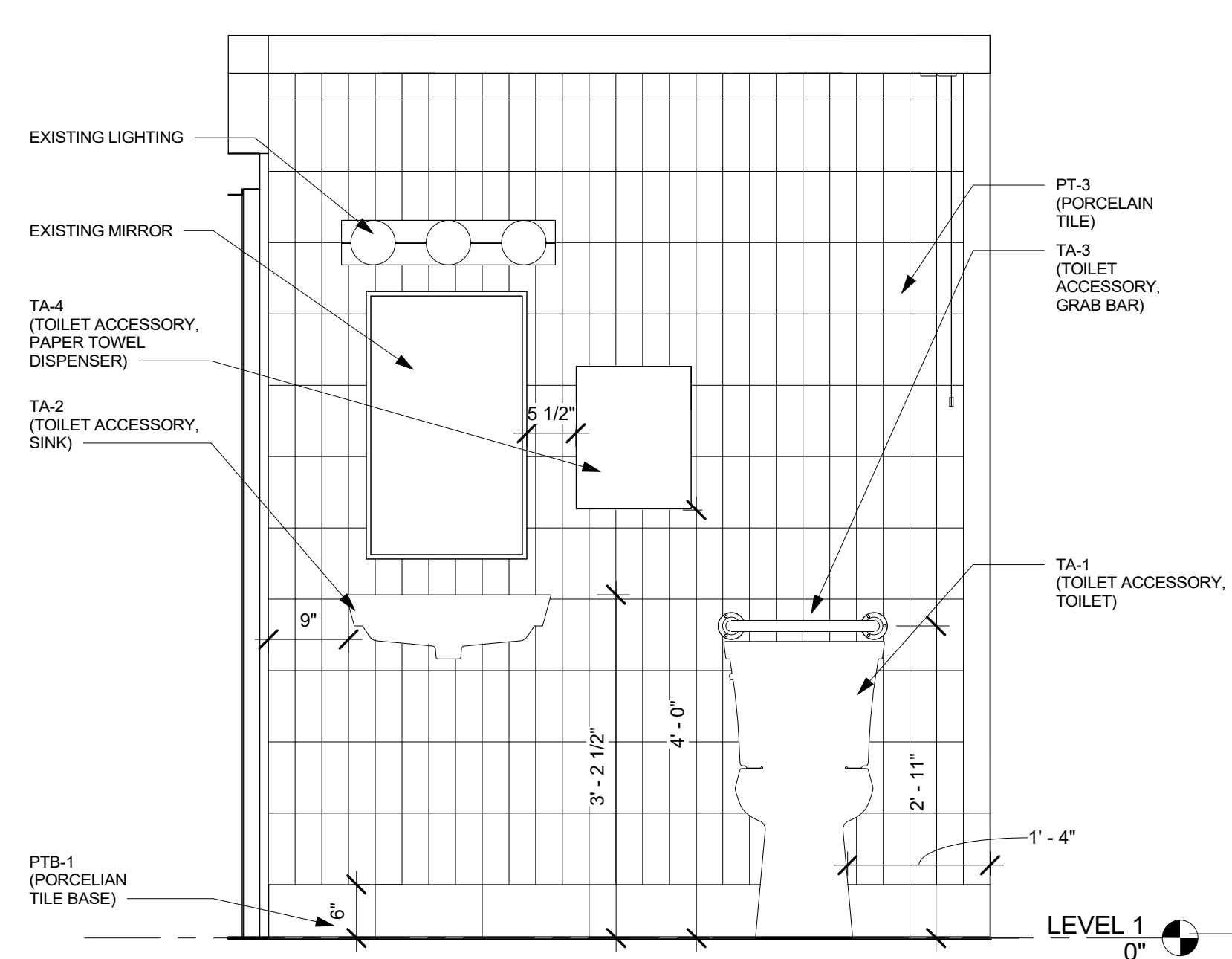

② TYPICAL RESTROOM ELEVATION - EAST
3/4" = 1'-0"

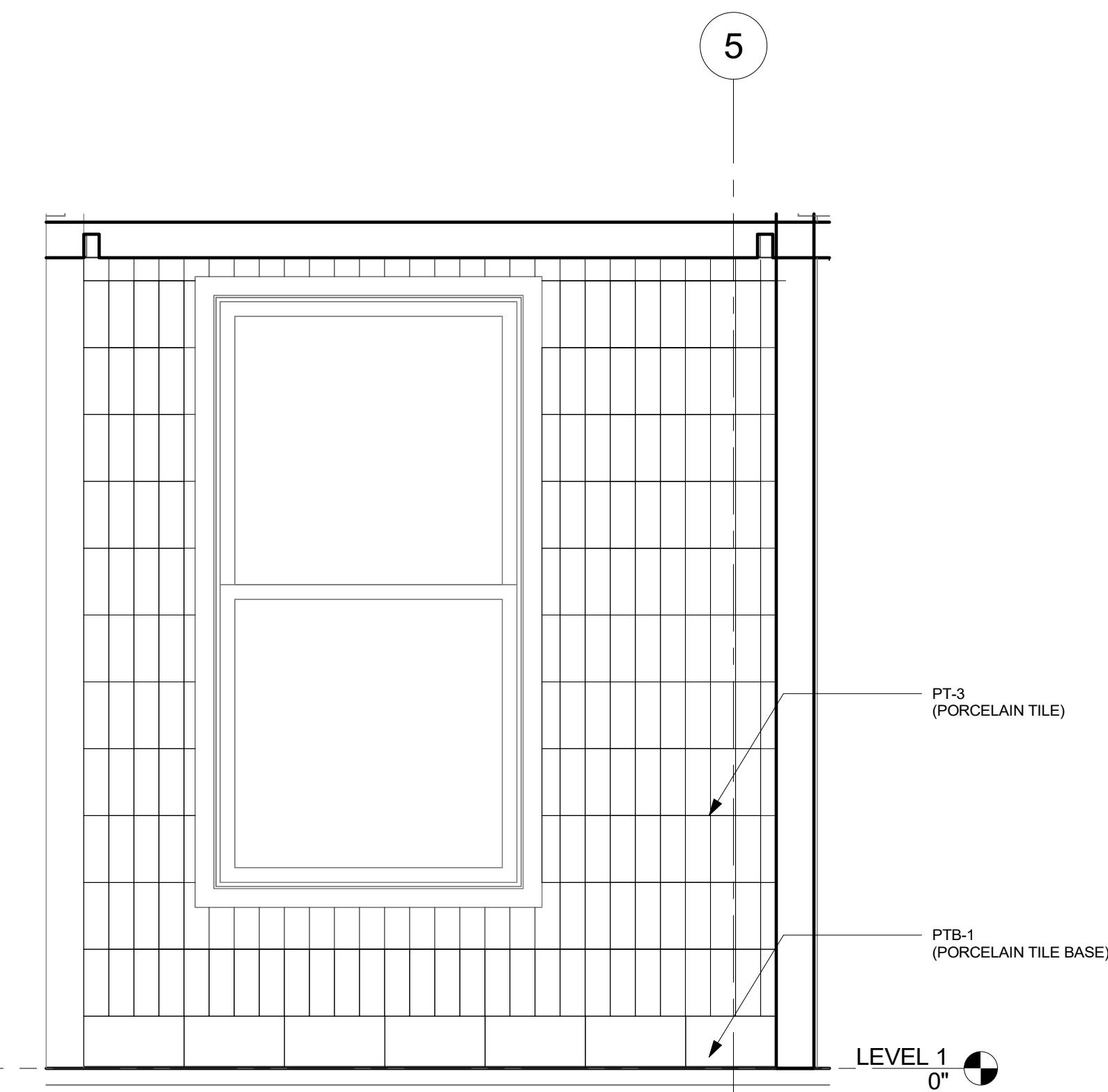

① TYPICAL RESTROOM ELEVATION - SOUTH
3/4" = 1'-0"

**NOT FOR
CONSTRUCTION**

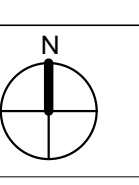

**INTERIOR ELEVATIONS
- KITCHEN AND
TYPICAL RESTROOM**

Project No.: 000000000 Checked by: Checker

A5.03

All rights reserved. No part of this document may be reproduced or utilized in any form, without prior written authorization by Syracuse University. College of Visual and Performing Arts as well as Jae Bin Lee, Hartley Peterson, Roselynn Hodges, and Ruoyan Yu.
12/10/2023 10:54:21 PM

SOUTHSIDE COMMUNICATION CENTER RENOVATION
2331 S SALINA ST, SYRACUSE, NY 13205

NOT FOR CONSTRUCTION

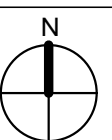

CASEWORK DETAILS

Project No.: 000000000 Checked by: Checker

A5.04

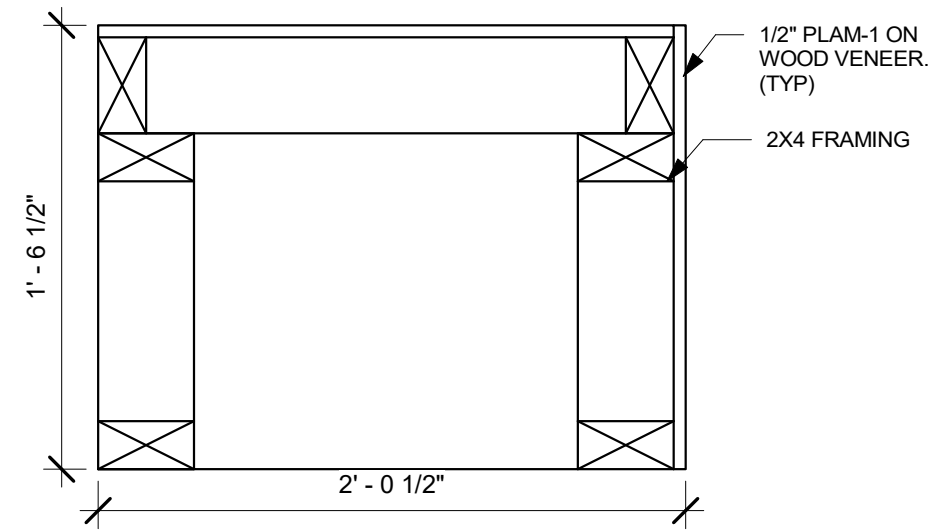

⑤ LOUNGE BENCH - SECTION DETAIL
1 1/2" = 1'-0"

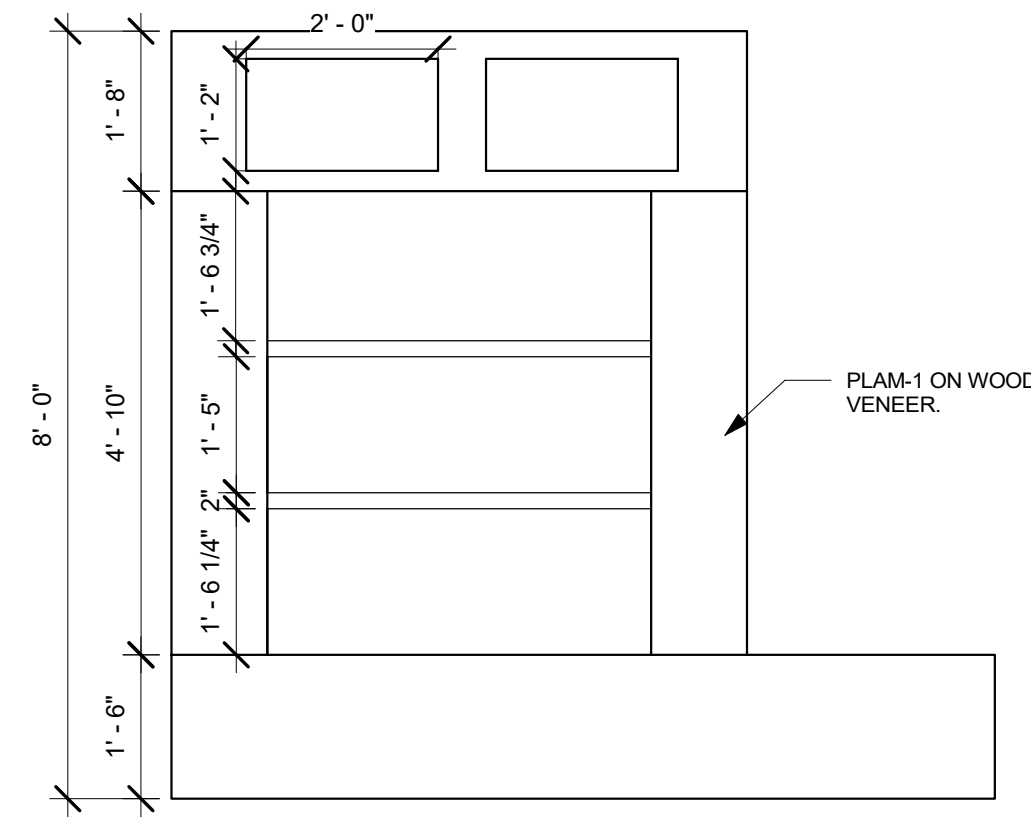

④ ART THERAPY ROOM BOOKSHELF - ELEVATION
1/2" = 1'-0"

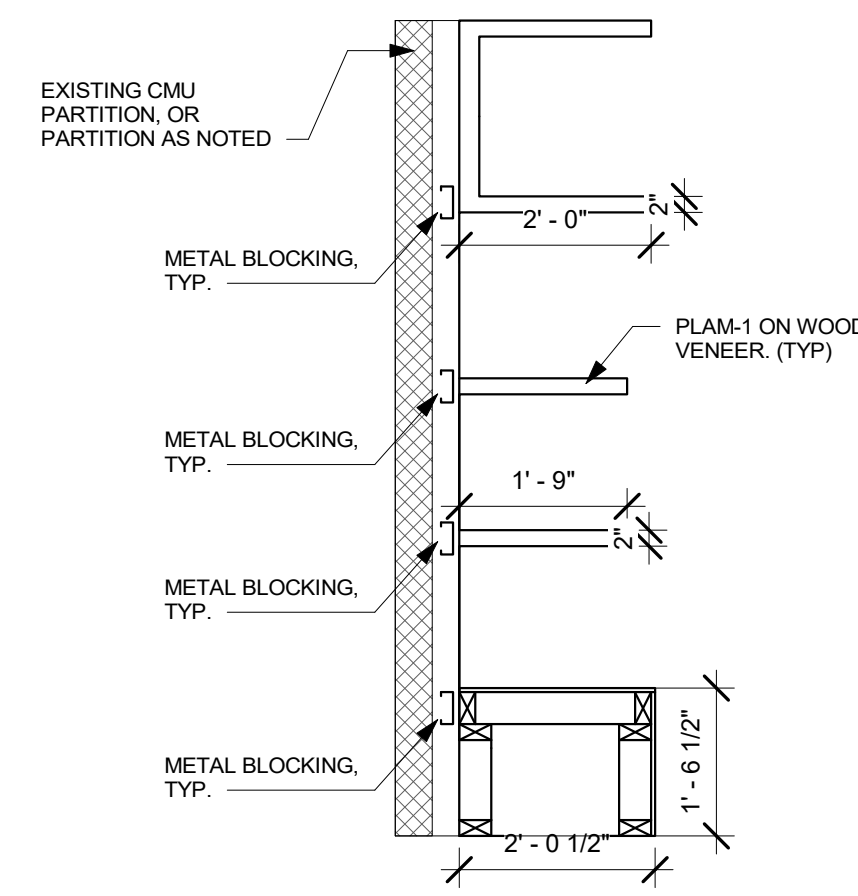

③ ART THERAPY ROOM BOOKSHELF SECTION DETAIL
1/2" = 1'-0"

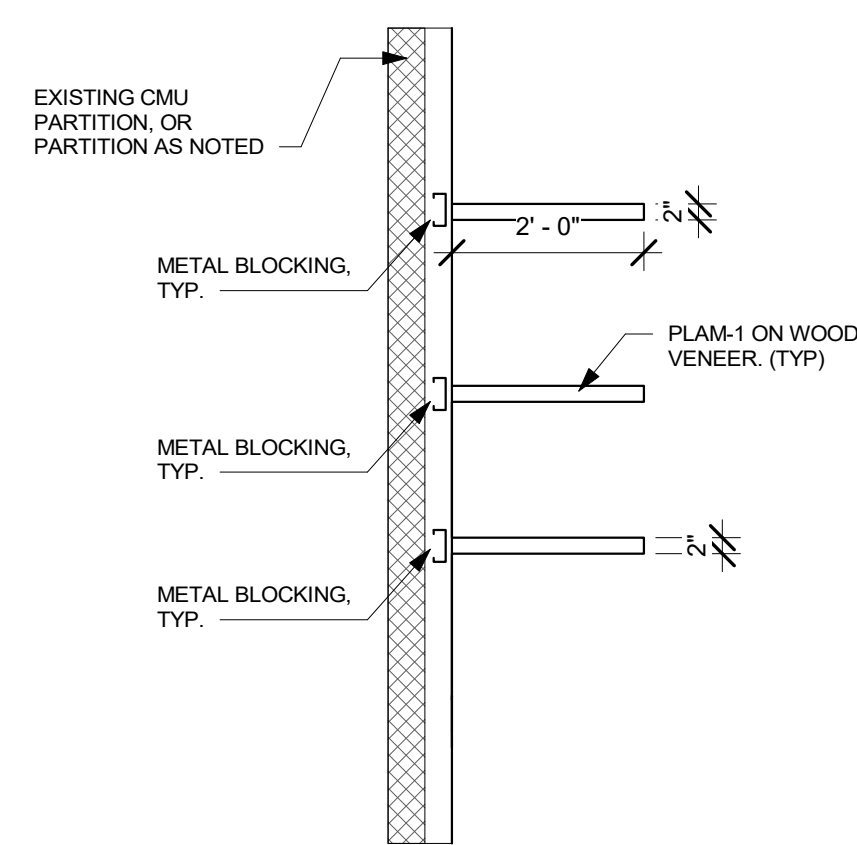

② TYPICAL SHELVING SECTION DETAIL
1/2" = 1'-0"

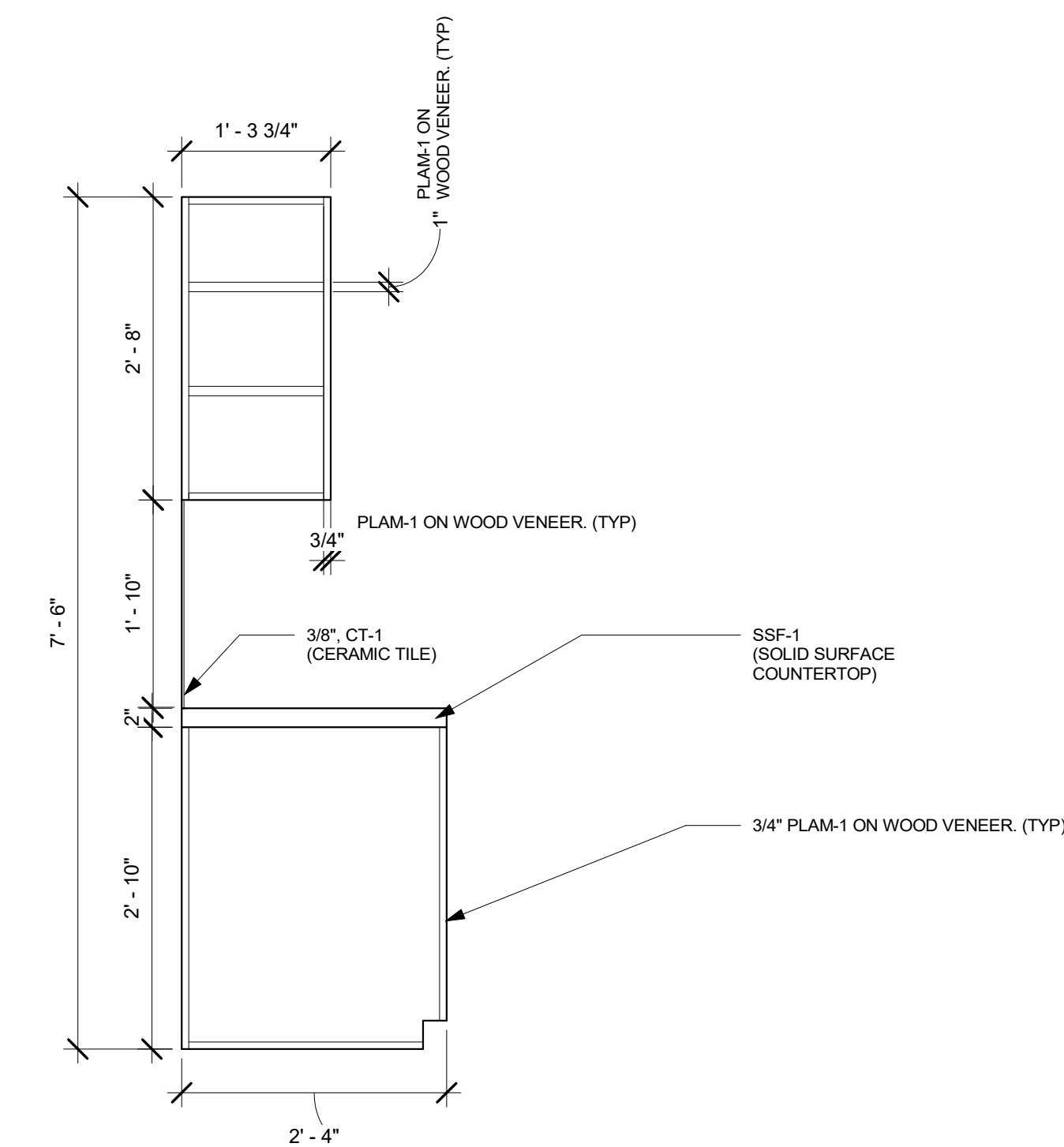

① KITCHEN CASEWORK DETAIL - SECTION
3/4" = 1'-0"

FINISH LEGEND

SYMBOL	MANUFACTURER	SERIES/PATTERN	PRODUCT NUMBER	FINISH	COLOR	SIZE	COMMENTS	SPEC SECTION
ACOUSTICAL HANGING PANEL								
AHP-1	FILZFELT	SQUARE HANGING PANEL	--	--	260 SPRIEßEN	2'-10" x 8'-0"	FLIZFELT SLIDING TRACK SYSTEM. REFERENCE TO SPECIFICATIONS.	098000 - ACOUSTICAL TREATMENT
AHP-2	FILZFELT	SQUARE HANGING PANEL	--	--	248 JADE	2'-10" x 8'-0"	FLIZFELT SLIDING TRACK SYSTEM. REFERENCE TO SPECIFICATIONS.	098000 - ACOUSTICAL TREATMENT
AHP-3	FILZFELT	SQUARE HANGING PANEL	--	--	575 SALBEI	2'-10" x 8'-0"	FLIZFELT SLIDING TRACK SYSTEM. REFERENCE TO SPECIFICATIONS.	098000 - ACOUSTICAL TREATMENT
ACOUSTICAL PANEL CEILING								
APC-1	TURF	URBAN	--	--	M07 ONYX / M04 PUMICE / M01 SANDSTONE / M48 TRAVERTINE	24"L x 24"W	9/16" OR 15/16" FLAT TEE GRID. GRID FINISH: MATTE WHITE.	095113 - ACOUSTICAL PANEL CEILINGS
ACOUSTICAL WALL PANEL								
AWP-1	TURF	GRILLE	G8 PANEL	--	D01 WHITE ASH / 07 BLACK	--	ACOUSTIC WALL PANEL TO BE INSTALLED IN THE LOUNGE. REFER TO INTERIOR ELEVATIONS. TO BE INSTALLED WITH Z-CLIP INSTALLATION METHOD PROVIDED BY THE MANUFACTURER.	098433 - FIXED SOUND ABSORPTIVE PANELS
CEMENT TOPPING FINISH SYSTEM								
CFS-1	ARDEX	ARDEX K 521	--	--	GREY	--	INTERIOR CONCRETE POUR IN PLACE. BASEMENT TO RECEIVE NEW CONCRETE FLOORING.	035416 - POLISHED CONCRETE TOPPING
CERAMIC TILE								
CT-1	DATILE	ECCLETTICA	M1A8	MATTE	PURPLE	15" X 15"	GROUT - LATRICRETE PERMACOLOR. COLOR: #18 (SAUTERNE)	093000 - TILING
METAL TRIM								
MTL-1	SCHLUTER	RENO-U	--	TSSG	STONE GREY	--	FLOOR TRANSITION BETWEEN PT-1 AND MGO-1. REFERENCE A6.01 FOR TRANSITION DWG.	093000 - TILING, 096519 - RESILIENT TILE FLOORING
MINERAL CORE FLOORING								
MGO-1	SHAW CONTRACT	MINERAL FLOOR	38140	ORIGIN	THEORY	6" x 48"	INSTALLED AS ASHLAR PATTERN.	096519 - RESILIENT TILE FLOORING
PAINT								
PNT-1	SHERWIN WILLIAMS	SUPERPAINT INTERIOR ACRYLIC WITH AIR PURIFYING TECHNOLOGY	A86W00063	FLAT	SW 7566 - WESTHIGHLAND WHITE	--	GENERAL (FIELD) PAINT.	099123 - INTERIOR PAINTING
PNT-2	SHERWIN WILLIAMS	PREMIUM CEILING PAINT	A27W00600	FLAT	SW 7007 - CEILING BRIGHT WHITE	--	CEILING PAINT.	099123 - INTERIOR PAINTING
PNT-3	SHERWIN WILLIAMS	SUPERPAINT INTERIOR ACRYLIC WITH AIR PURIFYING TECHNOLOGY	A86W00063	FLAT	SW 6375 - HONEYCOMB	--	--	099123 - INTERIOR PAINTING
PNT-4	SHERWIN WILLIAMS	DURATION EXTERIOR ACRYLIC LATEX	K32W00253	LOW LUSTRE	SW 6627 - EMBERGLOW	--	EXTERIOR PAINT. ALL WOOD CLAP PANELS TO RECEIVE NEW PAINT COAT.	099113 - EXTERIOR PAINTING
PNT-5	SHERWIN WILLIAMS	SUPERPAINT INTERIOR ACRYLIC WITH AIR PURIFYING TECHNOLOGY	A86W00063	FLAT	SW 6345 - SUMPTUOUS PEACH	--	--	099123 - INTERIOR PAINTING
PNT-6	SHERWIN WILLIAMS	SUPERPAINT INTERIOR ACRYLIC WITH AIR PURIFYING TECHNOLOGY	A86W00063	FLAT	SW 6806 - RHYTHMIC BLUE	--	--	099123 - INTERIOR PAINTING
PLASTIC LAMINATE								
PLAM-1	WILSONART	PREMIUM LAMINATE	8234K-05	TIMBERGRAIN FINISH	BELAIR	--	ALL CUSTOM CASEWORK TO RECEIVE PLAM-1.	123623.13 - PLASTIC LAMINATE COUNTERTOPS
PORCELAIN TILE								
PT-1	DALTILE	SYNCHRONIC	SY31	MATTE	BEIGE	12"x24"	GROUT - LATRICRETE PERMACOLOR. COLOR: #90 (LIGHT PEWTER)	093000 - TILING
PT-2	MARAZZI	RICE	RC41	--	NATURAL	3"x8"	GROUT - LATRICRETE PERMACOLOR. COLOR: #90 (LIGHT PEWTER)	093000 - TILING
PT-3	MARAZZI	RICE	RC21	--	NATURAL	3"x8"	GROUT - LATRICRETE PERMACOLOR. COLOR: #90 (LIGHT PEWTER)	093000 - TILING
PORCELAIN TILE BASE								
PTB-1	DALTILE	SYNCHRONIC	P36C9	MATTE	BEIGE	6"x12"	GROUT - LATRICRETE PERMACOLOR. COLOR: #90 (LIGHT PEWTER)	093000 - TILING
RUBBER BASE								
RB-1	JOHNSONITE	WALLBASE FINISHING SYSTEM	--	--	09 CLAY	4 1/2"	PROFILE: MANDALAY	096513 - RESILIENT BASE AND ACCESSORIES
SOLID SURFACE COUNTERTOP								
SSF-1	CORIAN	--	--	--	LIMESTONE PRIMA	--	KITCHEN PANTRY COUNTERTOP SOLID SURFACES. REFER TO INTERIOR ELEVATIONS.	123661.16 - SOLID SURFACING COUNTERTOPS
UPHOLSTERY								
UPH-1	KNOLL TEXTILES	TOPOS	K23974	--	BLOSSOM	--	REFERENCE FF&E PACKET FOR MORE DETAILS ON UPH ON FURNITURE.	125219 - UPHOLSTERED SEATING
UPH-2	KNOLL TEXTILES	TOPOS	K23971	--	FRESCO	--	REFERENCE FF&E PACKET FOR MORE DETAILS ON UPH ON FURNITURE.	125219 - UPHOLSTERED SEATING
UPH-3	KNOLL TEXTILES	TOPOS	K23978	--	COAST	--	REFERENCE FF&E PACKET FOR MORE DETAILS ON UPH ON FURNITURE.	125219 - UPHOLSTERED SEATING
UPH-4	KNOLL TEXTILES	ATELIER	K16071	--	FIREWORKS	--	REFERENCE FF&E PACKET FOR MORE DETAILS ON UPH ON FURNITURE.	125219 - UPHOLSTERED SEATING
UPH-5	KNOLL TEXTILES	DOTTIE	K23594	--	HARVEST	--	REFERENCE FF&E PACKET FOR MORE DETAILS ON UPH ON FURNITURE.	125219 - UPHOLSTERED SEATING
UPH-6	KNOLL TEXTILES	FACET	K24736	--	VERMILION	--	REFERENCE FF&E PACKET FOR MORE DETAILS ON UPH ON FURNITURE.	125219 - UPHOLSTERED SEATING
UPH-7	KNOLL TEXTILES	TOPOS	K23972	--	PAPYRUS	--	REFERENCE FF&E PACKET FOR MORE DETAILS ON UPH ON FURNITURE.	125219 - UPHOLSTERED SEATING
UPH-8	KNOLL TEXTILES	ATELIER	K16072	--	CONFETTI	--	REFERENCE FF&E PACKET FOR MORE DETAILS ON UPH ON FURNITURE.	125219 - UPHOLSTERED SEATING
WALLCOVERING								
WCV-1	KNOLL TEXTILES	BESPOKE WALL	WC23394	--	BREEZE	--	DIGITAL PRINT. REFER TO ELEVATION FOR SEAMING LAYOUT. PATTERN MATCH STRAIGHT ACROSS	097200 - WALLCOVERING
WCV-2	ASTEK	CLOSE RANGE MURAL	JM101-3	--	FOG	--	DIGITAL PRINT. REFER TO ELEVATION FOR SEAMING LAYOUT. PATTERN MATCH STRAIGHT ACROSS	097200 - WALLCOVERING
WCV-3	KNOLL TEXTILES	BESPOKE WALL	WC23392	--	BLUSHING	--	DIGITAL PRINT. REFER TO ELEVATION FOR SEAMING LAYOUT. PATTERN MATCH STRAIGHT ACROSS	097200 - WALLCOVERING
WCV-4	ASTEK	ATMOS	AD717	--	VISTA 1	--	DIGITAL PRINT. REFER TO ELEVATION FOR SEAMING LAYOUT. PATTERN MATCH STRAIGHT ACROSS	097200 - WALLCOVERING
WCV-5	ASTEK	ATMOS	AD730	--	VISTA 14	--	DIGITAL PRINT. REFER TO ELEVATION FOR SEAMING LAYOUT. PATTERN MATCH STRAIGHT ACROSS	097200 - WALLCOVERING
WCV-6	ASTEK	ATMOS	AD734	--	VISTA 18	--	DIGITAL PRINT. REFER TO ELEVATION FOR SEAMING LAYOUT. PATTERN MATCH STRAIGHT ACROSS	097200 - WALLCOVERING
WCV-7	ASTEK	CUSTOM ORDER	--	--	ORDER NUMBER#: 0000124	--	DIGITAL PRINT. REFER TO ELEVATION FOR SEAMING LAYOUT. PATTERN MATCH STRAIGHT ACROSS	097200 - WALLCOVERING
WCV-8	ASTEK	CUSTOM ORDER	--	--	ORDER NUMBER#: 0000482	--	DIGITAL PRINT. REFER TO ELEVATION FOR SEAMING LAYOUT. PATTERN MATCH STRAIGHT ACROSS	097200 - WALLCOVERING
WCV-9	ASTEK	ATMOS	AD728	--	VISTA 12	--	DIGITAL PRINT. REFER TO ELEVATION FOR SEAMING LAYOUT. PATTERN MATCH STRAIGHT ACROSS	097200 - WALLCOVERING
WCV-10	ASTEK	ATMOS	AD720	--	VISTA 4	--	DIGITAL PRINT. REFER TO ELEVATION FOR SEAMING LAYOUT. PATTERN MATCH STRAIGHT ACROSS	097200 - WALLCOVERING
WCV-11	ASTEK	CUSTOM ORDER	--	--	ORDER NUMBER#: 0000578	--	DIGITAL PRINT. REFER TO ELEVATION FOR SEAMING LAYOUT. PATTERN MATCH STRAIGHT ACROSS	097200 - WALLCOVERING

ROOM FINISH SCHEDULE

NUMBER	NAME	FLOOR		BASE	WALL		CEILING	FINISH NOTES (FN)
		FLOOR FINISH (REFERENCE FINISH PLAN)	FLOOR FINISH (REFERENCE FINISH PLAN)	BASE FINISH (REFERENCE FINISH PLAN)	WALL FINISH (REFERENCE FINISH PLAN)	WALL FINISH (REFERENCE FINISH PLAN)	CEILING FINISH (REFERENCE REFLECTED CEILING PLAN)	
BASEMENT								
000	BASEMENT	SC-1	RB-1	PNT-1	PNT-2			BASEMENT TO RECEIVE MINIMAL MATCH TO PATCH WORK. REINFORCE THE FLOOR WITH SC-1, AND ALL WALLS TO RECEIVE PNT-1 PAINT AND RB-1 AS WALL BASE.
000.E1	ELEVATOR SHAFT	--	--	--	--			
LEVEL 1								
100.E1	ELEVATOR	--	--	--	--			
100.H1	VESTIBULE	MGO-1	RB-1	PNT-5	PNT-2			
100.H2	CORRIDOR	MGO-1	RB-1	PNT-5	PNT-2			
100.S1	STAIRS	MGO-1	RB-1	PNT-1	PNT-2			
100.S2	STAIRS	MGO-1	RB-1	PNT-1	PNT-2			
102	LOUNGE	MGO-1	RB-1	PNT-5, WCV-3	PNT-2			FOR WCV, DIGITAL PRINT. REFER TO ELEVATION FOR SEAMING LAYOUT. PATTERN MATCH STRAIGHT ACROSS
103	VICTORIA'S CLOSET	MGO-1	RB-1	PNT-5	PNT-2			
104	MULTI-PURPOSE CLASSROOM	MGO-1	RB-1	PNT-5	PNT-2			
105	KITCHEN PANTRY	MGO-1	RB-1	PNT-5, WCV-7	PNT-2			FOR WCV, DIGITAL PRINT. REFER TO ELEVATION FOR SEAMING LAYOUT. PATTERN MATCH STRAIGHT ACROSS
106	ALL GENDER RESTROOM	PT-1	PTB-1	PT-2, PT-3, PNT-1	PNT-2			FOR TILE LAYOUT, REFERENCE INTERIOR ELEVATIONS. REFER TO FINISH PLANS FOR PLACEMENT INFO. REFERENCE A6.01 FOR FLOOR TRANSITION DETAILS.
107	TECHNOLOGY LAB	MGO-1	RB-1	PNT3, WCV-6	PNT-2			FOR WCV, DIGITAL PRINT. REFER TO ELEVATION FOR SEAMING LAYOUT. PATTERN MATCH STRAIGHT ACROSS
LEVEL 2								
200	LOUNGE SPACE	MGO-1	RB-1	PNT-6, WCV-1	PNT-2, PNT-6			FOR WCV, DIGITAL PRINT. REFER TO ELEVATION FOR SEAMING LAYOUT. PATTERN MATCH STRAIGHT ACROSS
200.E1	ELEVATOR	--	--	--	--			
200.H1	CORRIDOR	MGO-1	RB-1	PNT-6	PNT-2, PNT-6			
200.S1	STAIRS	MGO-1	RB-1	PNT-1, PNT-6	PNT-2			REFER TO FINISH PLAN FOR ACCENT WALL LOCATION.
200.S2	STAIRS	MGO-1	RB-1	PNT-1	PNT-2			
202	HEALTH CONSULTATION ROOM	MGO-1	RB-1	PNT-1, WCV-9	PNT-2			FOR WCV, DIGITAL PRINT. REFER TO ELEVATION FOR SEAMING LAYOUT. PATTERN MATCH STRAIGHT ACROSS
203	CHILDREN'S DONATION STORAGE	MGO-1	RB-1	PNT-1	PNT-2			
204	FLEX ADMIN OFFICE	MGO-1	RB-1	PNT-1, WCV-5	PNT-2			FOR WCV, DIGITAL PRINT. REFER TO ELEVATION FOR SEAMING LAYOUT. PATTERN MATCH STRAIGHT ACROSS
211	ART & ART THERAPY STUDIO	MGO-1	RB-1	PNT-6	PNT-2, PNT-6			
211-A	ART STORAGE / PREP ROOM	MGO-1	RB-1	PNT-6	PNT-2			
212	LACATATION ROOM	MGO-1	RB-1	PNT-1, WCV-10	PNT-2			FOR WCV, DIGITAL PRINT. REFER TO ELEVATION FOR SEAMING LAYOUT. PATTERN MATCH STRAIGHT ACROSS
213	ALL GENDER RESTROOM	PT-1	PTB-1	PT-2, PT-3, PNT-1	PNT-2			FOR TILE LAYOUT, REFERENCE INTERIOR ELEVATIONS. REFER TO FINISH PLANS FOR PLACEMENT INFO. REFERENCE A6.01 FOR FLOOR TRANSITION DETAILS.
214	FIXED ADMIN OFFICE	MGO-1	RB-1	PNT-1, WCV-4	PNT-2			FOR WCV, DIGITAL PRINT. REFER TO ELEVATION FOR SEAMING LAYOUT. PATTERN MATCH STRAIGHT ACROSS
LEVEL 3 (ATTIC)								
300	MULTI PURPOSE LARGE ROOM	MGO-1	--	PNT-1, PNT-3	PNT-2			
300.H1	VESTIBULE	MGO-1	RB-1	PNT-3	PNT-2			

GENERAL NOTES

- PNT-1 TO BE APPLIED AS FIELD PAINT. ALL WALLS NOT TAGGED SHOULD BE PAINTED PNT-1 UNO.
- PNT-2 TO BE APPLIED AS CEILING PAINT ON GYP. ALL GYP CEILINGS NOT TAGGED SHOULD BE PAINTED PNT-2 UNO.
- FOR UPH AND FURNITURE INFORMATION, REFERENCE FURNITURE PLAN AND FF&E PACKET.
- REFERENCE FINISH PLAN & FURNITURE PLAN SHEET FOR GENERAL FLOOR TRANSITION USED IN THIS BUILDING.

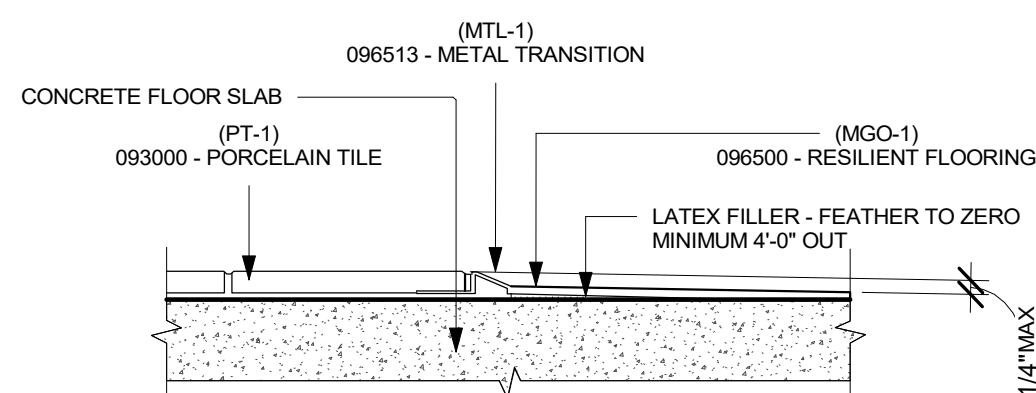

1 FLOOR TRANSITION - MGO-1 / PT-1
3" = 1'-0"

NOT FOR
CONSTRUCTION



FINISH LEGEND, ROOM
FINISH SCHEDULE AND
FLOOR TRANSITION

Project No.: 00000000 Checked by: Checker

A6.01

NEW DOOR SCHEDULE

NUMBER	DOOR				FRAME		FIRE RATING (IN MINUTES)	COMMENTS	
	DOOR WIDTH	DOOR HEIGHT	THICKNESS	MATERIAL	FINISH	GLASS TYPE			MATERIAL
GRADE									
100.S2-A	3' - 0"	6' - 8"	1 1/2"				STEEL	WOODGRAIN PL	20 MINUTES
LEVEL 1									
--									
106-A	3' - 0"	7' - 0"	1 3/4"	BONDED AGRIFIBER	SMOKED RIPPLED MAPLE	PRESSED GLASS		WOODGRAIN PL	20 MINUTES
E-101H1	3' - 0"	7' - 0"	1 3/4"	BONDED AGRIFIBER	SMOKED RIPPLED MAPLE	--		WOODGRAIN PL	90 MINUTES EXTERIOR
LEVEL 2									
202-A	3' - 0"	7' - 0"	1 3/4"	BONDED AGRIFIBER	SMOKED RIPPLED MAPLE	PRESSED GLASS		WOODGRAIN PL	20 MINUTES
203-A	3' - 0"	7' - 0"	1 3/4"	BONDED AGRIFIBER	SMOKED RIPPLED MAPLE	PRESSED GLASS		WOODGRAIN PL	20 MINUTES
204-A	3' - 0"	7' - 0"	1 3/4"	BONDED AGRIFIBER	SMOKED RIPPLED MAPLE	PRESSED GLASS		WOODGRAIN PL	20 MINUTES
212-A	3' - 0"	7' - 0"	1 3/4"	BONDED AGRIFIBER	SMOKED RIPPLED MAPLE	--		WOODGRAIN PL	20 MINUTES
213-A	3' - 0"	7' - 0"	1 3/4"	BONDED AGRIFIBER	SMOKED RIPPLED MAPLE	--		WOODGRAIN PL	20 MINUTES
214-A	3' - 0"	7' - 0"	1 3/4"	BONDED AGRIFIBER	SMOKED RIPPLED MAPLE	PRESSED GLASS		WOODGRAIN PL	20 MINUTES
LEVEL 3 (ATTIC)									
E-300	3' - 0"	7' - 0"	1 3/4"	BONDED AGRIFIBER	SMOKED RIPPLED MAPLE	PRESSED GLASS		WOODGRAIN PL	90 MINUTES EXTERIOR
Grand total: 12									

**SOUTHSIDE COMMUNICATION
CENTER RENOVATION**

2331 S SALINA ST, SYRACUSE, NY 13205

**NOT FOR
CONSTRUCTION**

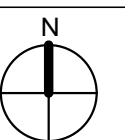

**DOOR SCHEDULES
AND DETAILS**

Project No.: 000000000 Checked by: Checker

A6.02